3 0021 00657 6821

THE PEAK

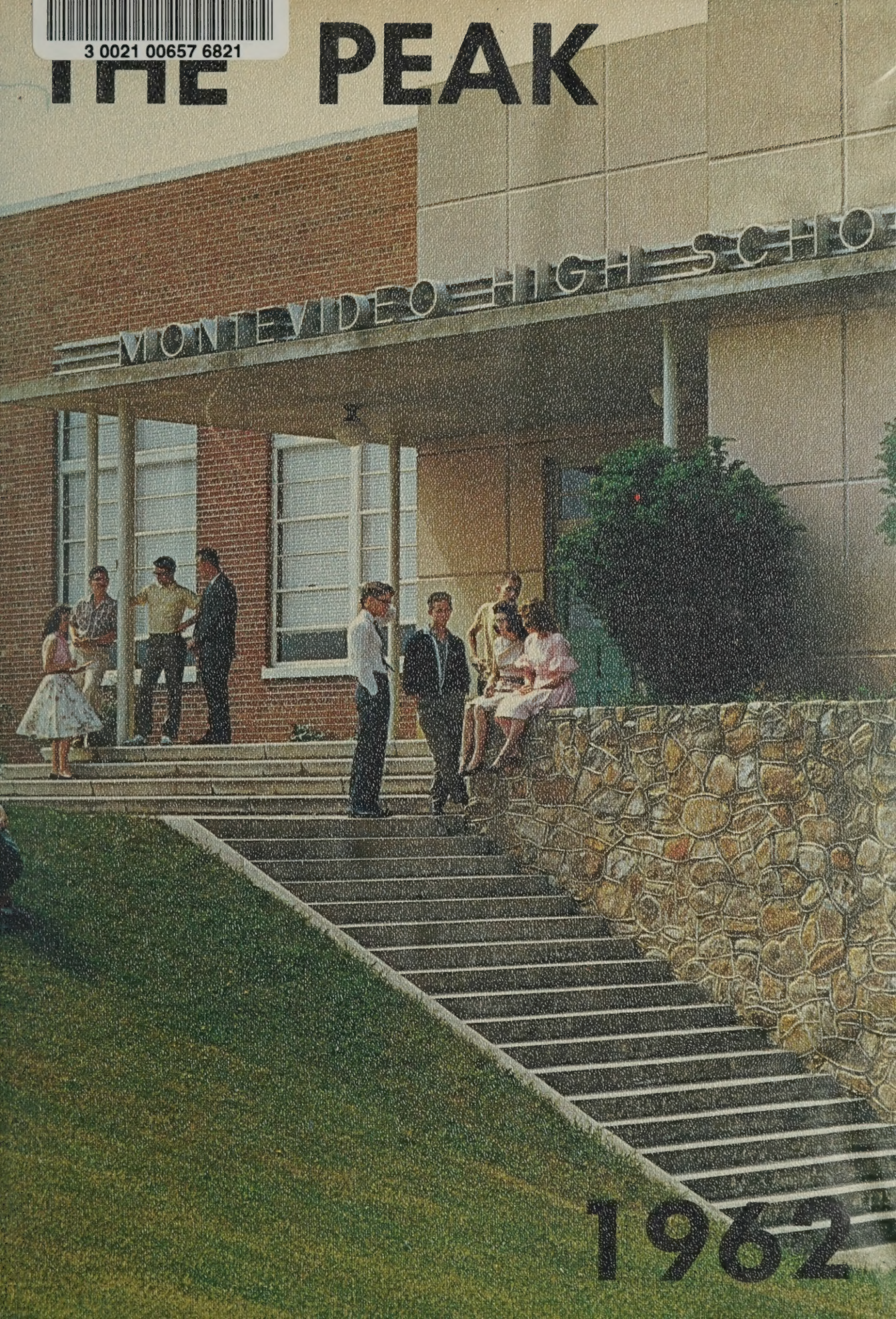

1962

Presented to
Grottoes Elementary School
by the
Book Staff
Montevideo High School

Presenting . . .

1962

Published annually by the Senior Class

Montevideo High School

Penn Laird, Virginia

Volume XII

Editor-in-Chief, REBECCA HARMAN

Business Manager, SAMMY MENEFEE

THE

PEAK

MASSANUTTEN REGIONAL LIBRARY
Harrisonburg, VA 22801

Sch Sys. 1963
p 75

We

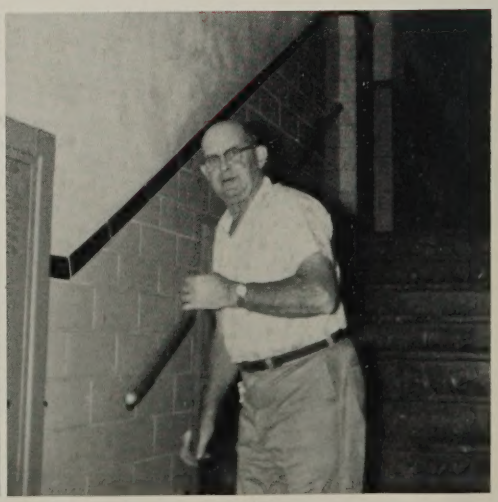

The 1962 Graduating Class

of Montevideo High School Dedicate This Issue of the Peak to Merle Kisling and Orson Smith

In appreciation

For your unlimited interest

And untiring effort

In all phases of student life

At Montevideo High School.

In later years,

As we relive our school days,

You will always be remembered

In our hearts

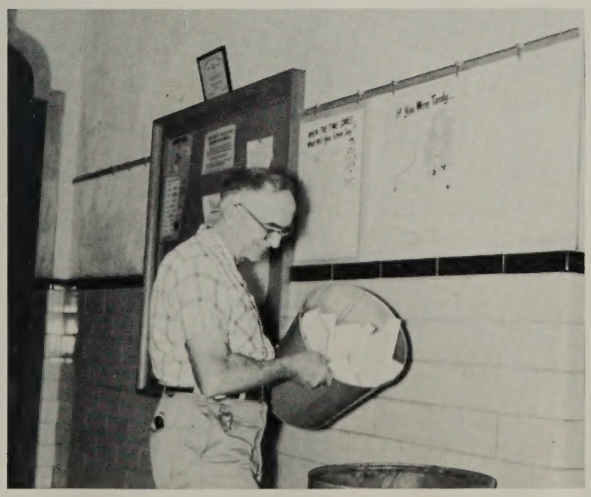

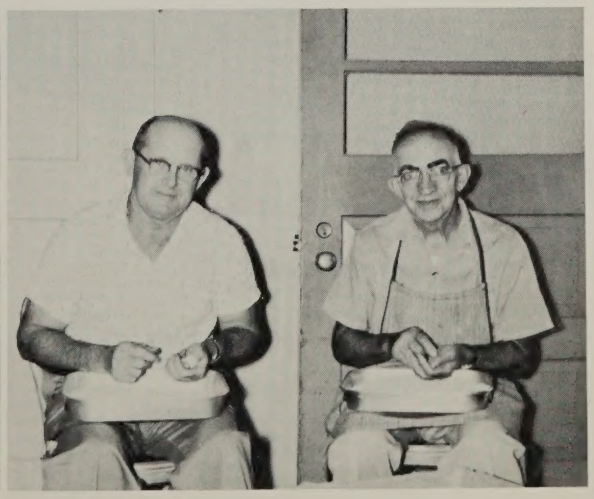

Foreword

It may have seemed

Like the longest year

Of our lives,

But

Now that it is over,

Most of us

Can look back

And

Remember

The

Big events

And happy moments.

In the years to come

When

You glance

Over this '62 Peak

We, the staff,

Hope

You will relive

Again and again

The past year

At Montevideo High School

Contents

Administration

Classes

Activities

Athletics

Features

"May I Have Your Attention Please?"

"And, Do You Know?"

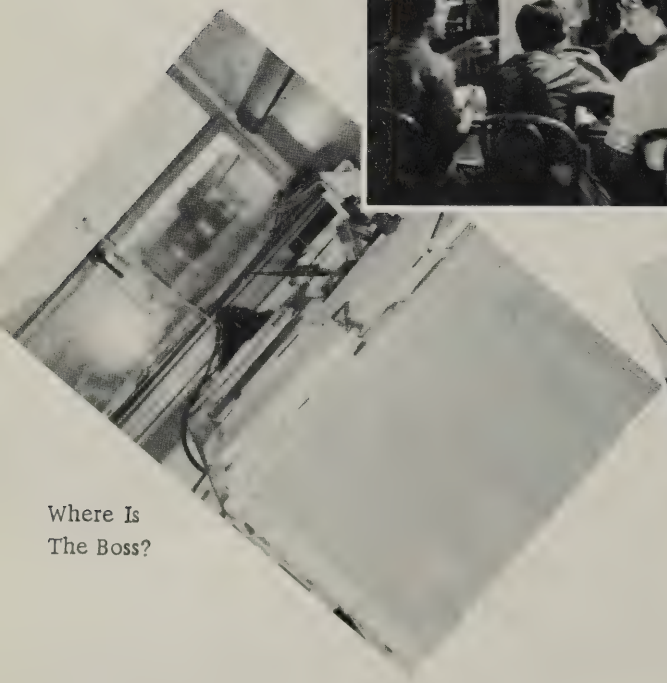

Where Is The Boss?

Morning Mail

Administration

U.S. News & World Report

BOYD J. GLICK
Principal
B. A., Bridgewater College
M. A., University of Chicago

Montevideo

HIGH SCHOOL . . . . . PENN LAIRD, VIRGINIA
BOYD J. GLICK, PRINCIPAL

[illegible]

To the Senior Class of 1962:

We are well in the second decade at Montevideo, and yet, we feel that Montevideo is still a new school. Years come and go rapidly one after another. Each graduating class adds to the increasing number of "Old Grads" from the school. Each year sees more and more former students returning for Homecoming. On various other occasions the number of alumni who return to visit is ever on the increase.

In a very short time, Seniors, you will be included among those--some eight hundred--who name Montevideo as their [illegible]ater. Prestige and influence are added to a school as increasing numbers of graduates go on to successful careers in their chosen [illegible].

Seniors, you have given much to the success of Montevideo during the years you have attended. You can and will [illegible] [illegible]l name of the school as you live out your [illegible]ves as productive and loyal citizens and as devoted Christians.

Your school wishes the best of success to you in your [illegible].

[illegible]

Boyd J. Glick

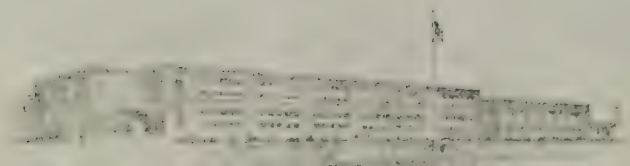

The Faculty

MARGARET G. BOWMAN
Home Economics
B. S., Madison College

GLENDA H. CAVANAUGH
Business Education - English
B. S., Bridgewater College
Madison College

JOHN P. CAVANAUGH, JR.
Mathematics
Vocational Education
B. A., Bridgewater College

BEULAH E. COBBS
Latin - English
B. A., Longwood College

FRANK W. CROSS
American History
B. A., Bridgewater College

MARY E. EMSWILER
Science
B. S., M. S., Madison College
University of North Carolina

WILBUR F. GARBER
Counselor
Algebra - Coach
B. A., Bridgewater College

DON L. GLICK
Health and Physical Education
B. A., Bridgewater College

The Faculty

NARICE KEEZELL
Home Economics
B. S., Madison College

J. M. KLINE, JR.
Agriculture
B. A., Bridgewater College
M. S., Virginia Polytechnic Institute

LEON A. LAWRENCE
Choral Music
Madison College
Bridgewater College

JOHN S. LONG
Agriculture
B. S., M. Ed., Virginia Polytechnic Institute

JEAN C. MADREN
Counselor
Science
B. S., Madison College

MATTIE E. MEYERHOEFFER
Librarian
B. S., Madison College

VADA C. MILLER
Biology - Chemistry
B. S., University of Virginia

FRED B. PENCE
Mathematics
Health and Physical Education
B. A., Bridgewater College

The Faculty

MARGARET G. PENCE
English
B. S., Madison College

BETTIE POLITES
Art - English
Health and Physical Education
B.S., Florida State University

FAY REUBUSH
Counselor
English
B. A., Bridgewater College
M. Ed., University of Virginia

BARBARA S. ROLLER
Health and Physical Education
B.S., Mary Washington College

LOUISE H. SHEETZ
English
B. S., Madison College

DON R. SMITH
Director Area Elementary Band
Instrumental Music
B. M. E., Shenandoah Conservatory
of Music

EMMA S. SMITH
English - French
B. A., Bridgewater College

EVELYN VAN PELT
English
B. A., Madison College

The Faculty

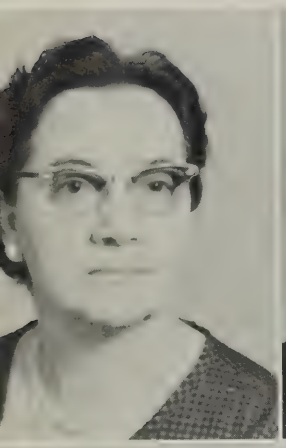

DRUSILLA D. VOORHEES
Business Education
B. A., Elon College
M. Ed., University of Virginia

GENE S. WAGNER
Drafting
Industrial Arts
B. A., Virginia Polytechnic Institute

IRENE M. .WAGNER
Mathematics
A. B., Flora Macdonald College

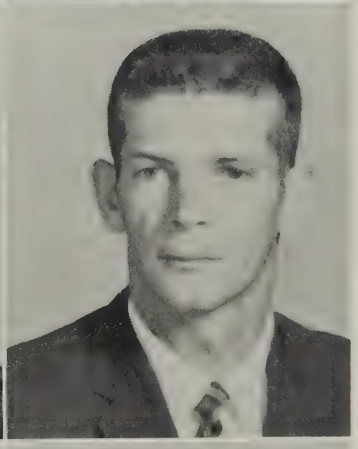

A. SWANSON WILLIAMS, JR.
Mathematics
Physics - Coaching
B. A., Bridgewater College

DENNIS B. WINGFIELD
Government
Geography - Coaching
B. S., Madison College
Madison College

BLANCHE WRIGHT
Government - World History
B. A., Bridgewater College

As They Sometimes Are . . .

"Texas Frank"

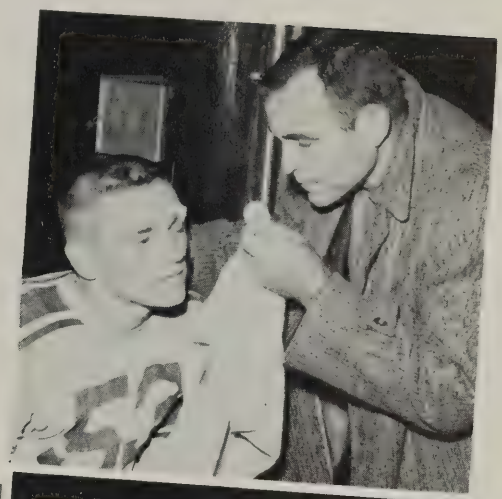

Coach and Doctor and . . .

"First Find the Dorsel"

On Duty!

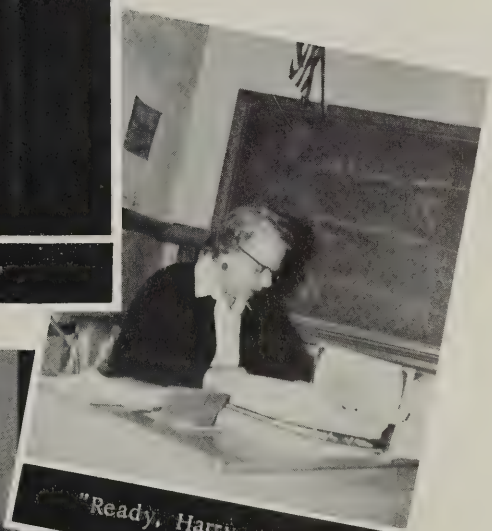

"Ready, Harry - Read"

Money Problems

Wedded Bliss

What's New

MONTEVIDEO'S CAFETERIA STAFF

Left to Right: Mrs. McInturff, Mrs. Good, Mrs. Kisling, Mrs. Trobaugh, and Mrs. Hinkle, Dietitian.

Schoo

MONTEVIDEO'S CUSTODIANS

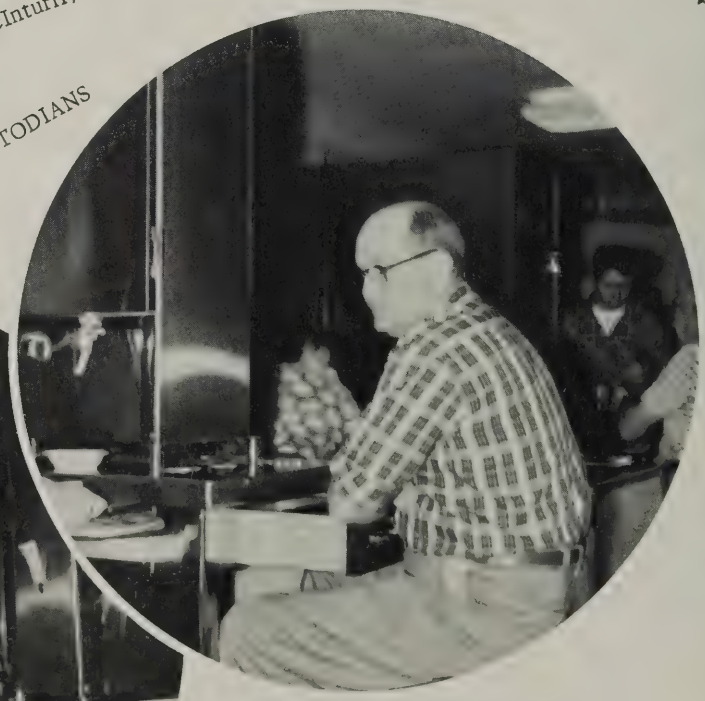

MR. ORSON SMITH

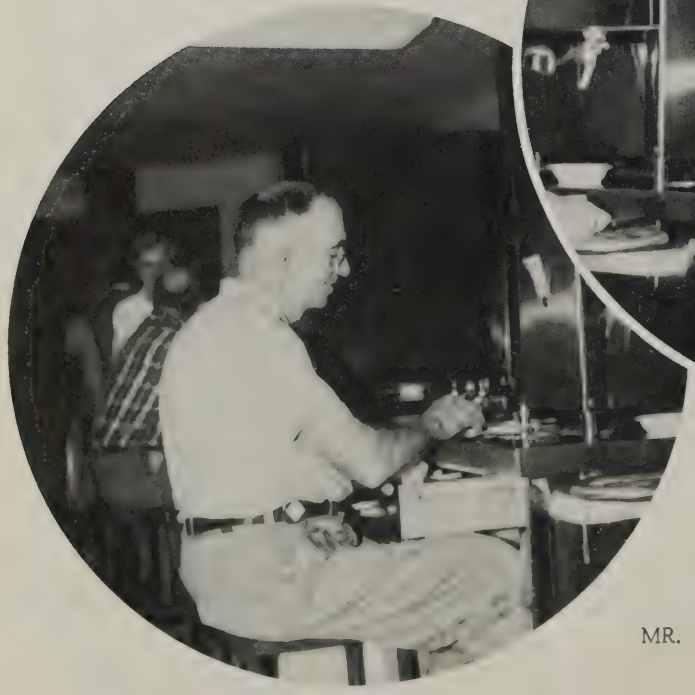

MR. MERLE KISLING

Staff

Montevideo's Secretary

MRS. AUDREY HAMMER

MONTEVIDEO'S TRUSTY TRANSIT CREW

Left to Right: Mr. Echard, Mr. Shirey, Mr. Edwards, Mr. Eddinger, Doug Hensley, Winston Life, Mr. Gochenour, and Mr. Mundy.

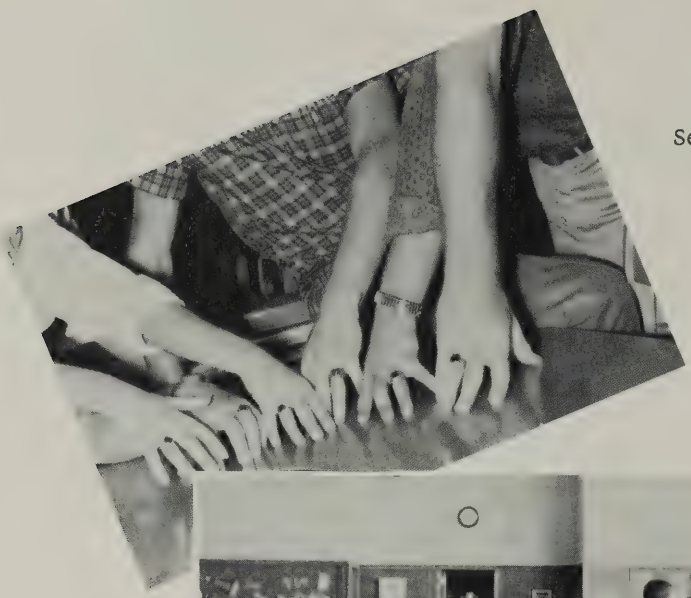

Seniors Only!

Studying?

"Oh, The Grades."

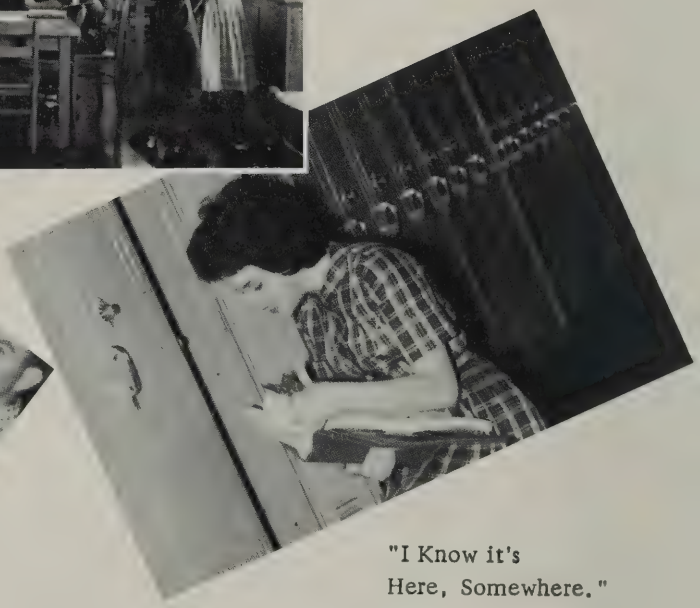

"I Know it's Here, Somewhere."

Classes

LIFE

Left to Right: Mrs. Polites, Roma Lawson, Carolyn Phillips, Vivian Magalis, Mr. Pence, Sammy Menefee, E. J. Morris, Jr.

Senior Class Officers

E. J. MORRIS, JR. ---------- President

SAMMY MENEFEE ----------Vice-President

CAROLYN PHILLIPS ---------- Secretary

VIVIAN MAGALIS ---------- Treasurer

ROMA LAWSON ----------Reporter

MRS. BETTI POLITES ---------- Sponsor

MR. FRED PENCE ---------- Sponsor

NANCY AREHART
JOYCE ARMENTROUT

LINDA FAYE ARMENTROUT
GARY BARNHART

Class of '62

GERALD BLANK
CAROLD BLOSSER

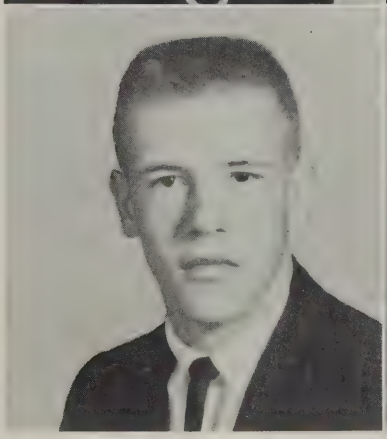

HUBERT BOYERS, JR.
SANDRA BOYERS

GLENN BOWMAN
ANNABELL BREEDEN

HOWARD BREEDEN
JOYCE BREEDEN

The Senio

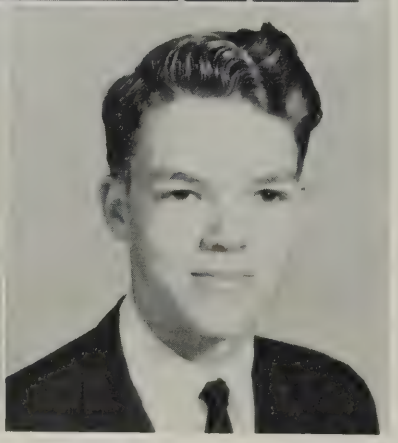

LINDA SUE CARRIER
BERN CASTLE

NANCY COLEMAN
TEMPLE COLLINS, JR.

JUDY COOK
SHIRLEY CRAWFORD

KENNETH DEAN
EDDIE DIEHL

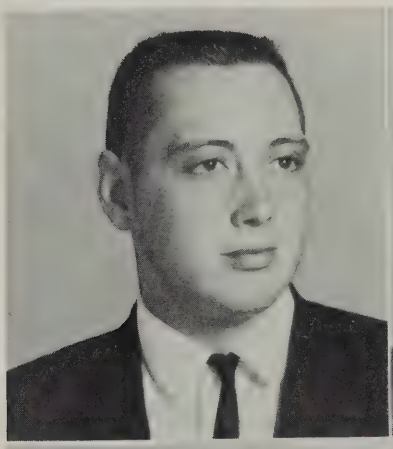
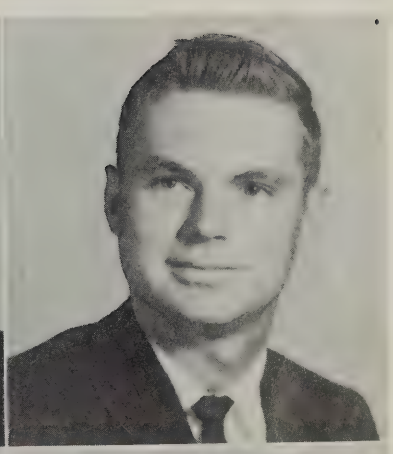

Class of '62

MARLIN DIEHL
ROBERT DINSMORE

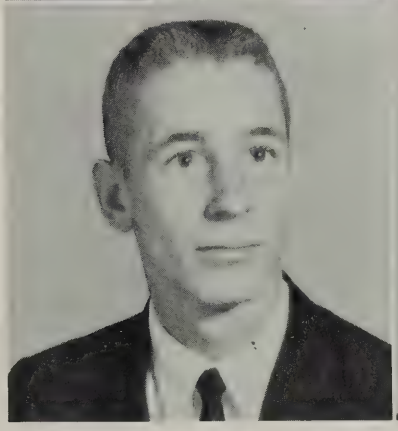
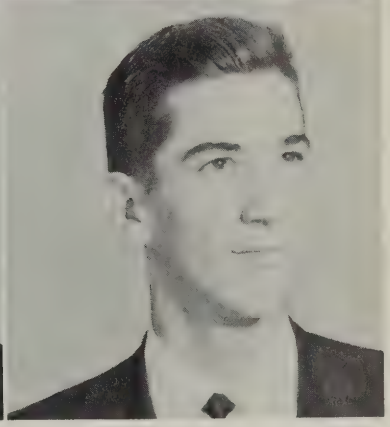

ALICE EDWARDS
LEE FOLTZ

MASSANUTTEN REGIONAL LIBRARY
Harrisonburg, VA 22801

BUDDY GOODEN
REBECCA HARMAN

WHIT HAWKINS
DORIS HENSLEY

The Senio

CARROLL HILL
WILLIAM HOLLOWAY

JOHN HONAKER
CHARLES HOOK

LEONA HOOKE
CARL HUFFMAN

ROMA LAWSON
WINSTON LIFE

lass of '62

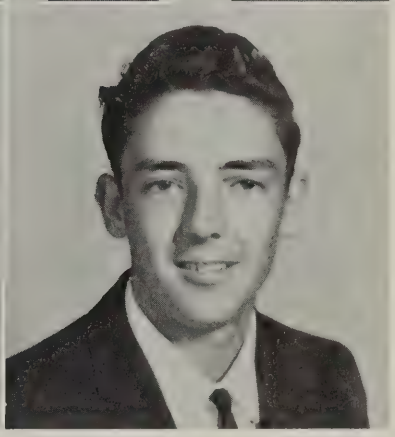

CHARLES LILLY
DONAL LOKER

LINDA LEE LONG
JUANITA MACE

VIVIAN MAGALIS
LAVONNE MARTIN

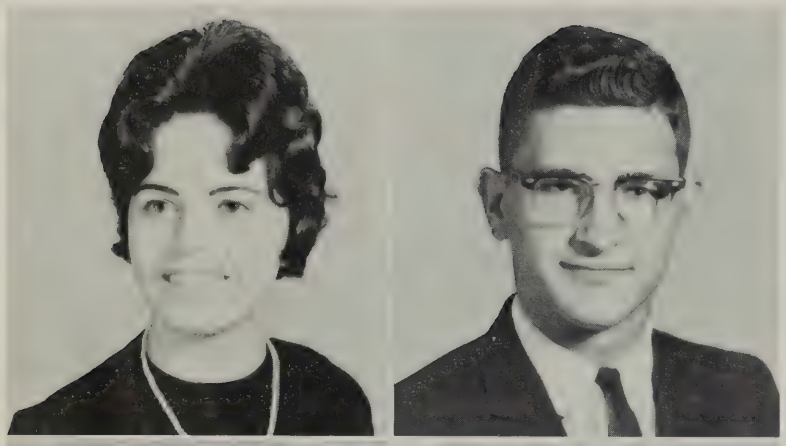

SHIRLEY MAY
LARRY McINTURFF

The Senio

BARBARA MEADOWS
SAMMY MENEFEE

CHARLOTTE MESSERSMITH
EDDIE MEYERHOEFFER

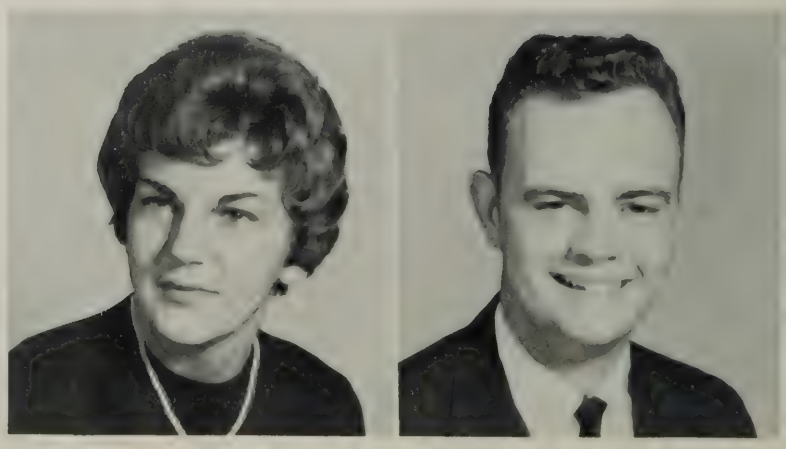

RICKY MOLTER
E. J. MORRIS, JR.

JESSIE MORRIS
CURTIS PATTERSON

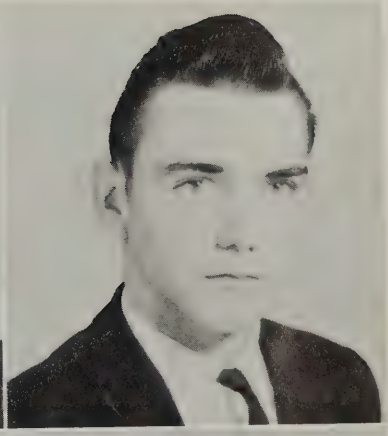

Class of '62

CAROLYN PERRY
CAROLYN PHILLIPS

DANNY RAYNES
FAYE REXRODE

GENEVIEVE RITCHIE
PAULETTE RODGERS

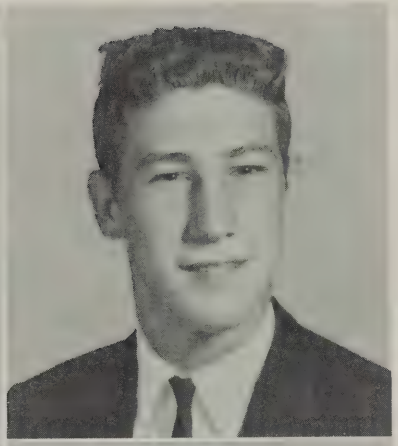

ROGER SAYLOR
JAMES SCHROEDER

The Senio

C. B. SCOTT
DORIS SHIFFLETT

ROGER SHIFFLETT
CAROLYN SHIREY

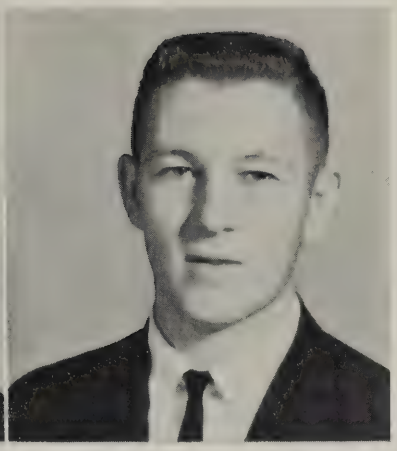

CAROLYN SHOWALTER
ROGER SIEVER

DANNY SIMMERS
RACHEL SIPE

Class of '62

ROBERT SIPE
CHARLES SMITH

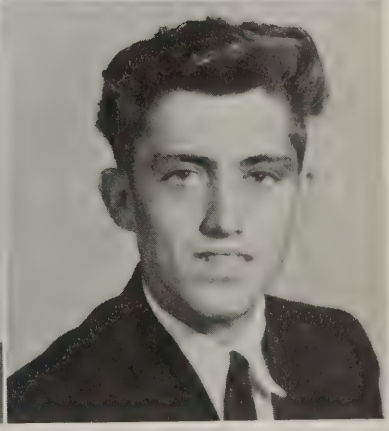

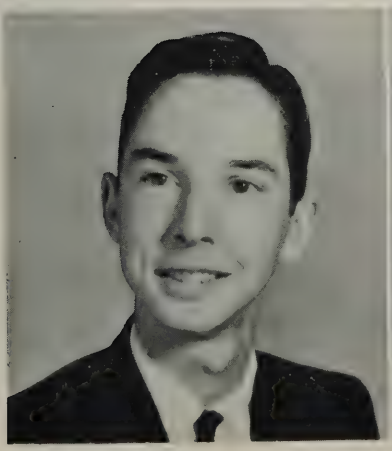

DAVID SNYDER
LEROY STRICKLER

BENNIE TETER

JUNE WILBERGER

Class of '62

LESLIE WILSON

Dignified Seniors?!!

Tell Us and We'll Laugh too!

Ideal Nurses

Barbara Moyers, Post-Graduate

"Be My Teddy Bear"

Going Somewhere?

May I Take Your Order?

You Kid Us Not!!

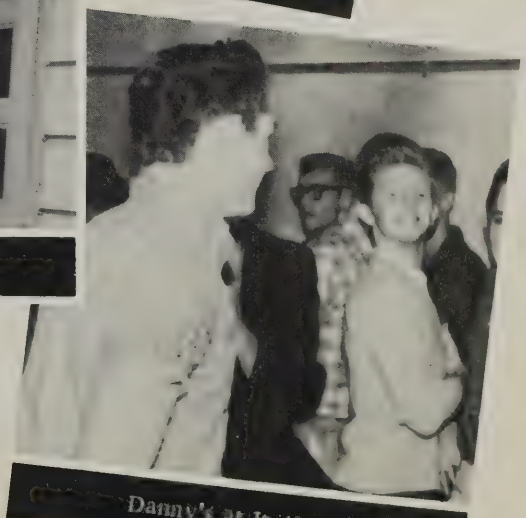

Danny's at It Again

Left to Right: Mrs. Seller, Alice Adkins, Rebecca Sutton, Julia Meyerhoeffer, Mensel Dean, Johnny Myers, Mr. Wingfield.

Junior Class Officers

JOHNNY MYERS	President
MENSEL DEAN	Vice-President
JULIA MEYERHOEFFER	Secretary
REBECCA SUTTON	Treasurer
ALICE ADKINS	Reporter
MRS. BARBARA ROLLER	Sponsor
MR. DENNIS WINGFIELD	Sponsor

Junior Class

Alice Adkins

Karen Alexander

Mary Ann Alexander

Kenneth Atkins

Bonnie Baker

Ronald Blank

Barbara Bowman

Joe Bowman

Paige Bowman

Sue Ellen Bowman

Peggy Boyers

Joan Buchanan

Barbara Burner

Robert Calhoun

Judith Chapman

Pat Clement

Doris Cooley

Betty Crawford

Betty Davis

Warren Davis

Junior Class

Wilbert Davis

Deanna Dean

Mensel Dean

Nancy Dean

Robert Dove

Phyllis Earman

Dwight Fitzsimons

Shirley Fulk

Claude Gibson

Eddie Gooden

Gloria Greenlaw

Barbara Hall

Adelaide Harnsberger

Elaine Herring

Louise Holloway

Jeanne Honaker

Sue Hook

Martha Keagy

Earl Kisling

James Kite

Junior Class

Dorothy Lam

Frances Lam

Vicky Lawson

Lawrence Layman

Imogene Life

Keith Liskey

Dwight Magalis

Perry Marshman

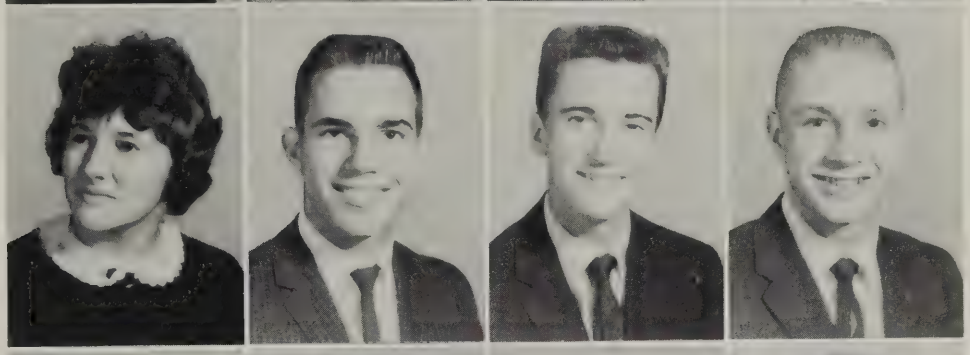

Peggy Martin

Betty McDonaldson

Louise McDonaldson

James Melton

Julia Meyerhoeffer

M. V. Meyerhoeffer

Dwight Miller

John Miller

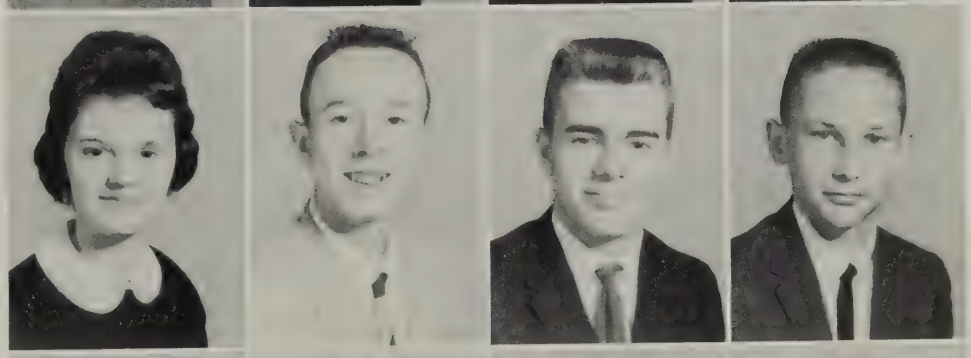

Judy Miller

David Minnick

Bobbie Rae Morgan

Brenda Morris

Junior Class

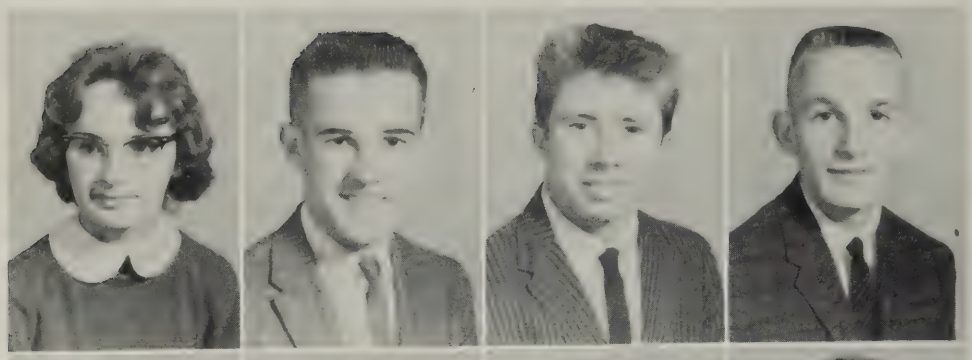

JoAnn Morris

John Myers

Berlin Nesselrodt

John O'Flaherty

Richard Pfamatter

Barbara Raynes

Carol Raynes

Ottie Raynes

Ronald Raynes

James Rutherford

Betty Saufley

Barbara Rion

Sandra Sampson

Audrey Shelton

Patsy Shifflett

Katherine Shirkey

Marion Simmers

Rebecca Sutton

Jenny Taylor

Olin Van Pelt

Bernard Yancey

Juniors on Parade . . .

"Have a Drink on Me!"

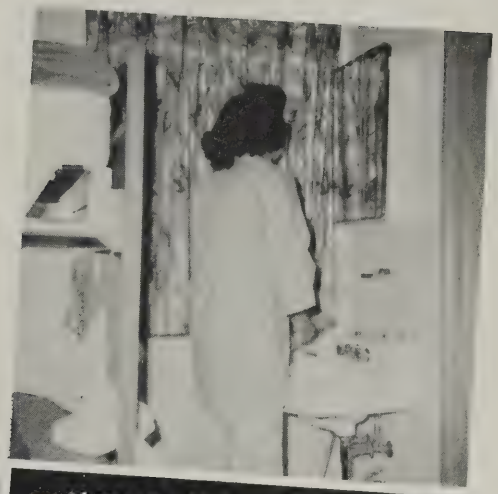

If You Can't Brush After Meals

Hold It, Jimmy!

"Why of Course!"

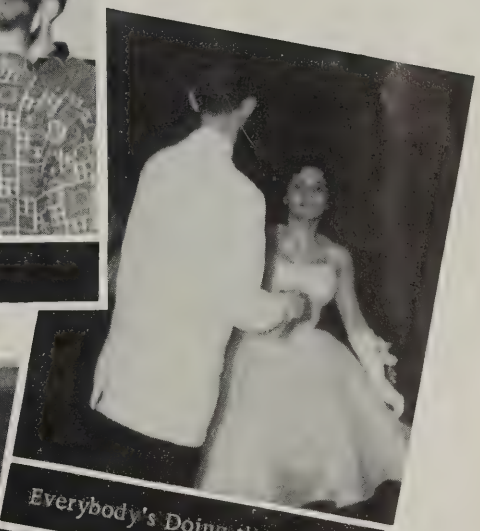

Everybody's Doing the Twist"

Careful Now!

"Oh Yeah?!"

Hmmm! . . .

Left to Right: Paige Smith, Nelson Conger, Linda Holbrook, Bobby Dean, Mr. and Mrs. Cavanaugh.

Sophomore Class Officers

BOBBY WALTON ---------- President

BOBBY DEAN ---------- Vice-President

LINDA HOLBROOK ---------- Secretary

NELSON CONGER ---------- Treasurer

PAIGE SMITH ---------- Reporter

MRS. GLENDA CAVANAUGH ---------- Sponsor

MR. JOHN CAVANAUGH ---------- Sponsor

Sophomore Class

Linda Albrite
Pamela Allen
Sarah Anthony
Hensel Armentrout
Janice Armentrout

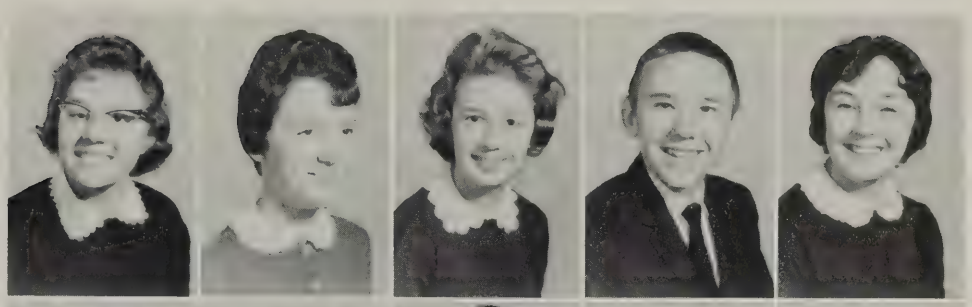

Homer Bailey
Homer Barr
Linda Barnhart
Wayne Bazzle
Betty Boyers

Kaye Boyers
Shelby Breeden
Nancy Buchanan
Gary Coffman
Deidra Clement

Nelson Conger
James Davis
Connie Dean
Paul Dean
Robert Dean

Pearline Dovel
Sharon Earman
Johnny Fielding
Linda Finks
Claudette Frazier

Sophomore Class

Kenneth Gibson
Carol Gooden
Patsy Ann Hall
Bennie Hammer
Billie Harper

Donald Harper
Sammy Heatwole
Barbara Hensley
Kaye Hensley
Vivian Hevner

Gary Hinkle
Doug Hogge
Linda Holbrook
Billy Keyser
Gary Knight

Hilda Kyger
Tom Kyger
Barbara Lam
Linda Lam
Suzanne Larkin

Lois Lawson
Jimmy Layman
Mary Layman
Lawrence Leap
John Leeth

Sophomore Class

Susie Legg
Ronnie Life
Kristen Long
Rosemarie Loster
Connie Marshall

Lettie Marshman
Vickie May
Gloria McDonald
Donnie McInturff
Dennie Meadows

Joyce Messersmith
Gary Meyerhoeffer
Larry Morris
Sharon Morris
Leona Munday

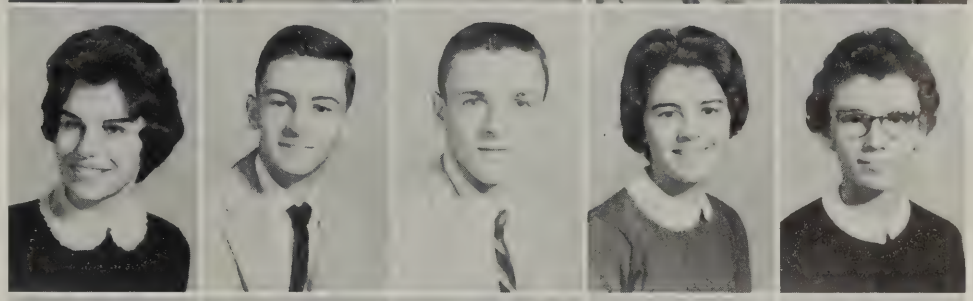

Sylvia Neiswander
Robert O'Dette
Calvin Patterson
Robert Perry
Donald Pittington

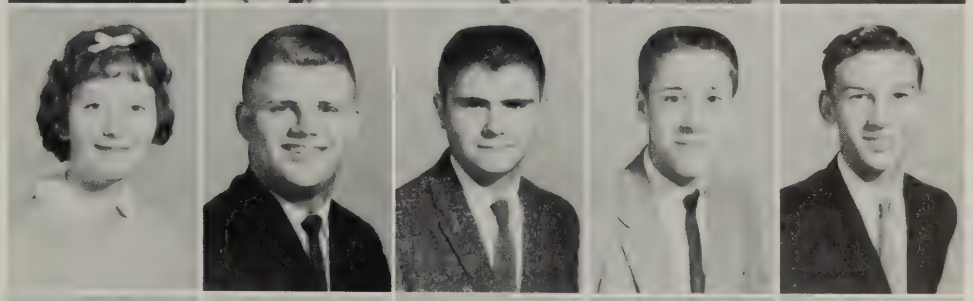

Beverly Phillips
Brenda Raynes
John Raynes
Linda Rexrode
Phyllis Rinaca

Sophomore Class

Gerald Rossen
Norma Sacra
Mary Sandridge
Charlotte Schroede
Sandra Scott

Ethel Shifflett
Patricia Shifflett
Larry Shifflett
Phyllis Shifflett
Wanda Simmers

Paige Smith
William Smith
Joe Stover
Jennifer Stroop
Donnie Summers

Johnny Thompson
Dennis Trobaugh
Bobby Walton
Ruth Ann Warble
John Wilson

Sheryl Wonderley
Edwin Van Pelt
Marion Van Pelt

Sophomore Cut-Ups . . .

Mutual Admiration Society

The Heighth of Ambition

Off Guard

How's the Party?

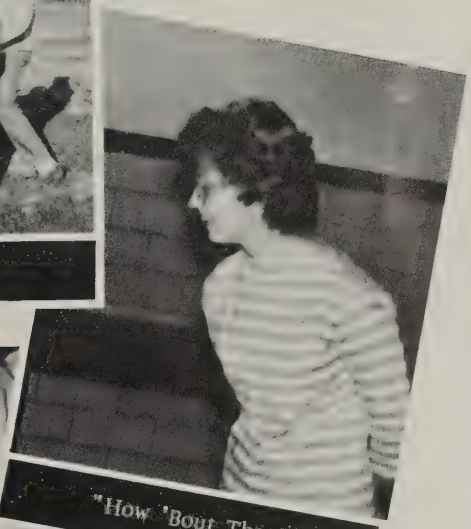

"How 'Bout That!"

"Like a Lift?"

"The Tie That Binds"

Family Cut-Ups.

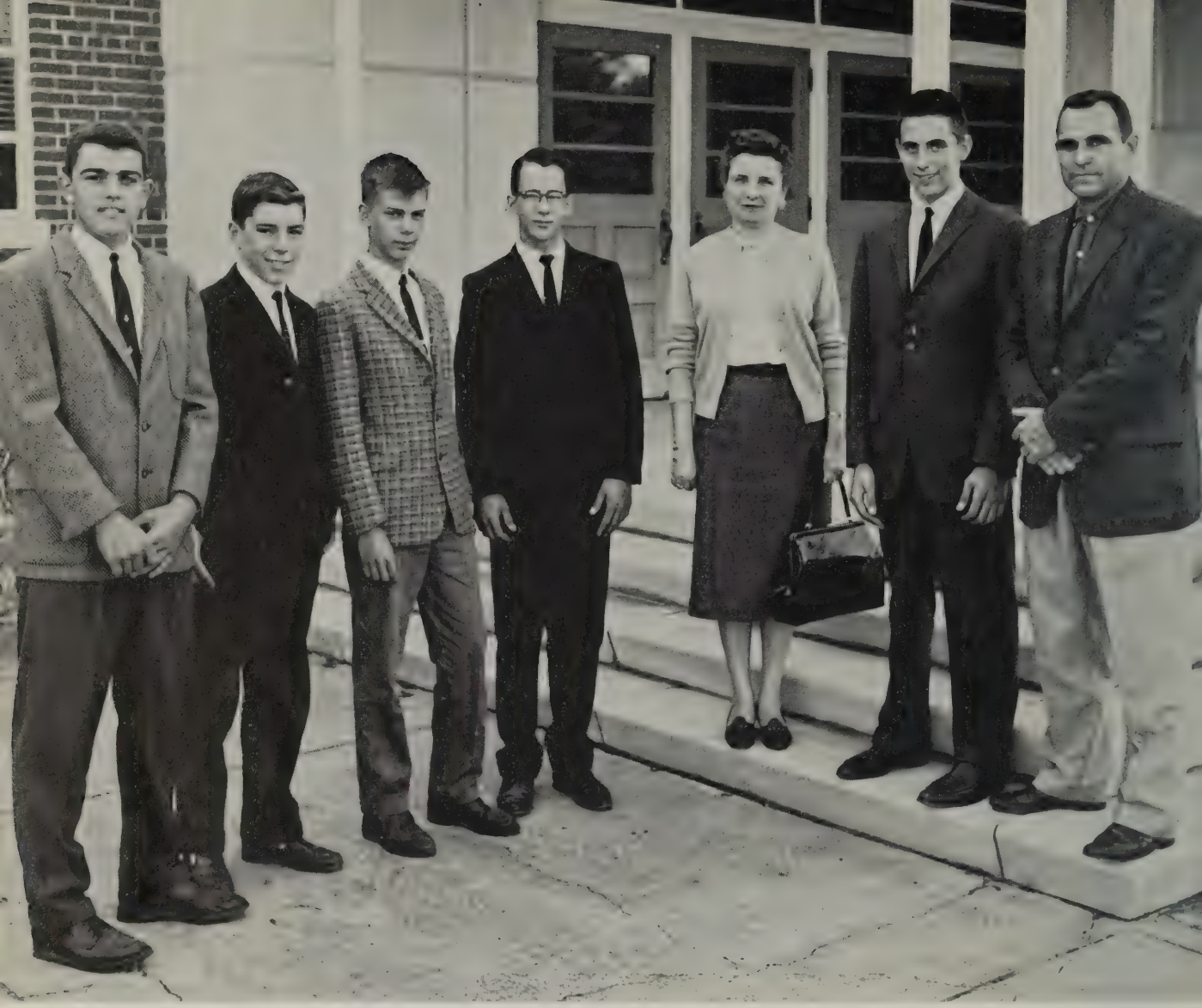

Left to Right: Freddie Cline, John Kemper, Ronnie Miller, Bennie Trobaugh, Mrs. Cobbs, Larry Saufley, Mr. Don Glick.

Freshman Class Officers

LARRY SAUFLEY	President
BENNY TROBAUGH	Vice-President
FREDDIE CLINE	Secretary
JOHN KEMPER	Treasurer
RONNIE MILLER	Reporter
MRS. BEULAH COBBS	Sponsor
MR. DON GLICK	Sponsor

Freshman Class

Ronnie Adkins
Sharon Allen
Ruth V. Armentrout
Weldon Armentrout
Keith Atkins

Verna Atkins
Linda Baily
Maurice Baker
Forrest Batchelor
David Bazzel

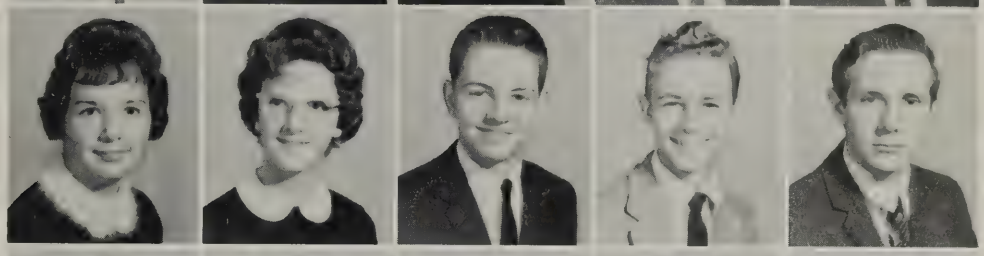

Eva Bowman
Alice Boyers
Ann Burner
Gary Burner
William Carrier

Carol Clement
Freddie Cline
Donnie Coffey
Carl Davis
John Davis

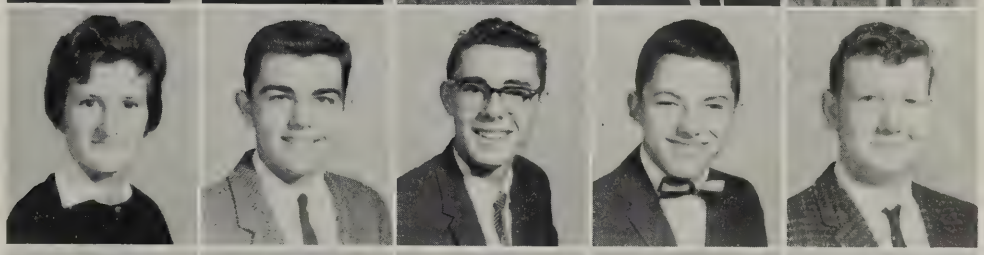

Writa Davis
Bonnie Dean
Mary Dean
Ruth Dean
William Dellinger

Wayne Dennett
Betty Derrer
Karen Diehl
Martha Deihl
Nora Dove

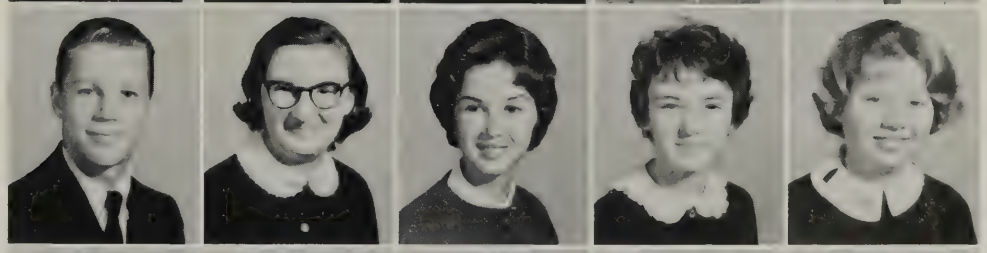

Robert Dundore
Faye Eaton
Gwen Edwards
Tim Evans
Linda Frye

Freshman Class

Faye Fulk
Jo Ann Furr
Douglas Gooden
Jeffrey Gooden
Isaac Harris

Henry Hawkins
Gary Heatwole
Larry Heatwole
Cleland Helmick
Carolyn Hensley

Delmas Hensley
Linda Hensley
Linda Hensley
Marion Hensley
Steve Hensley

Sharon Hinkle
Larry Hottinger
Bill Horn
Robert Howe
Georgie Huffman

Mary Jo Hulvey
Andy Jones
John Kemper
Susan Kemper
Jean Kirkpatrick

Trudy Knicely
Terry Lambert
Nathan Lancaster
Alice Liskey
Larry Long

Barbara Madison
Cherry Marshman
Lawrence McDonaldson
David McInturff
Carolyn Meadows

Freshman Class

Clyde Miller
Judy Miller
Ronnie Miller
Sarah Miller
Frances Mitchell

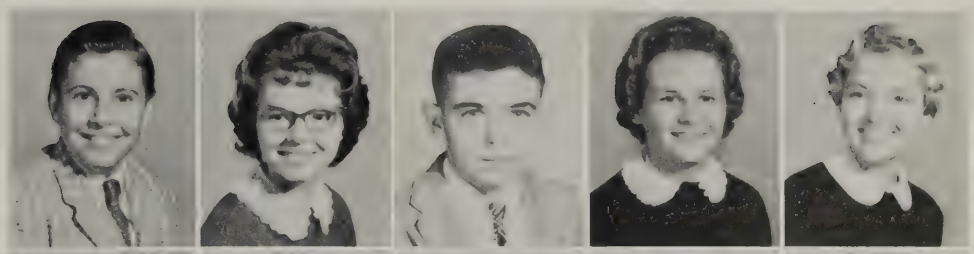

Doris Moats
Eddie Morris
Galen Morris
Janie Morris
Joan Morris

Johnny Morris
Lois Morris
Lonnie Morris
Walter Morris
Wayne Morris

Sandra Mundy
Linda Myers
Steve Patterson
Jerry Pence
Sandra Perry

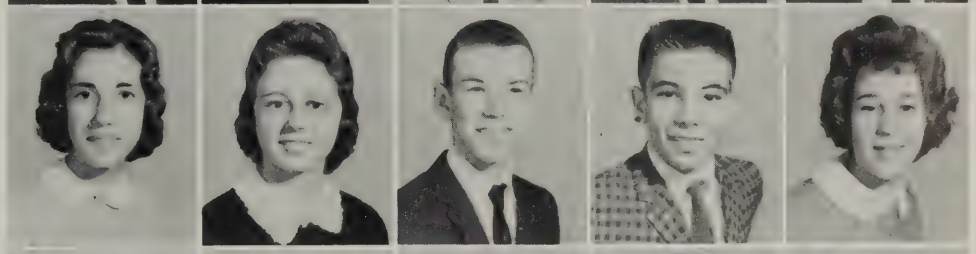

Toby Propst
Jackie Raines
Linda Raines
Carolyn Ratcliff
Billy Raynes

Patricia Raynes
William Reeves
Eddie Reid
Linda Rexrode
David Ritchie

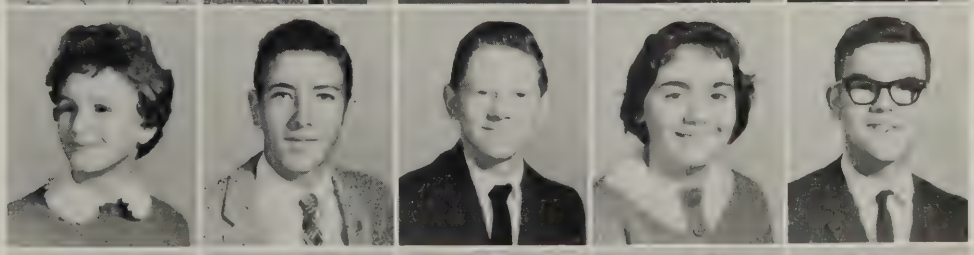

Gary Royer
Sandra Royer
Larry Saufley
Linda Scott
Charles Shepard

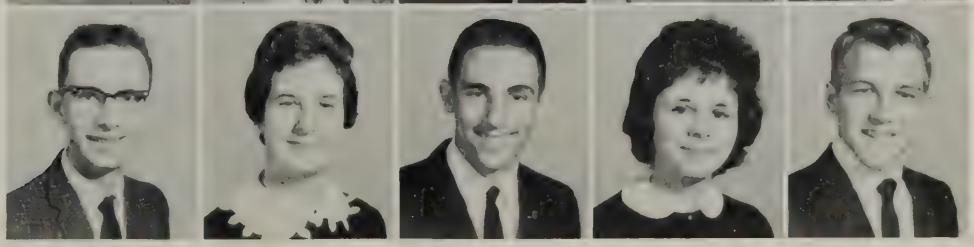

Freshman Class

James Shepard
Linda Shickel
Linda Siever
Patty Simmers
Floyd Shifflet

Gary Shifflett
Gene Shifflett
Gerald Shifflett
Susan Shifflett
Nancy Shirey

Diann Shreckhise
Linda Spitzer
Bobby Stickley
Carolyn Taylor
Daniel Taylor

Barbara Teter
Shirley Thompson
Bennie Trobaugh
Gregory Trobau
Tony Van Pel

Ronnie Weakly
Virgil Whetzel
Wanda Whitson
Linda Wilberger
Vervie Wimer

Freshman Pin-Ups . . .

Handsome Group, Aren't They?

Make Sure They're Clean Now

Caught Under the Mistletoe!!

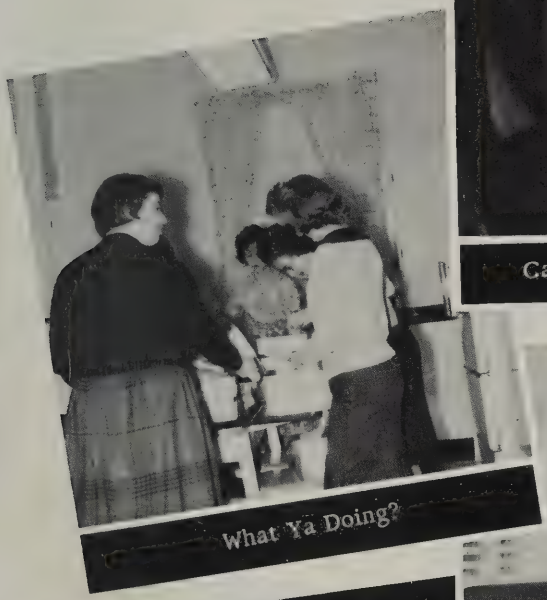

What Ya Doing?

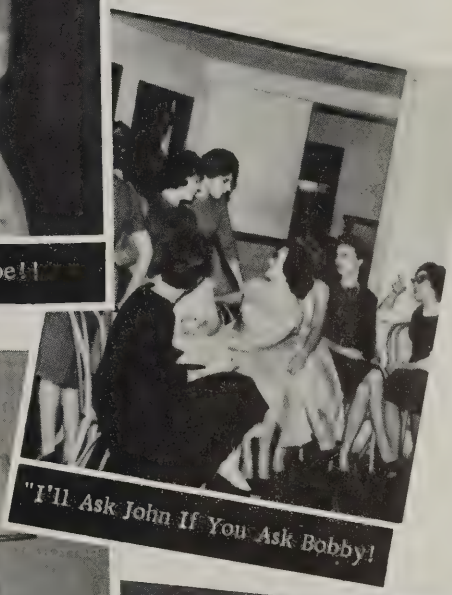

"I'll Ask John If You Ask Bobby!

Let's See That Smile!

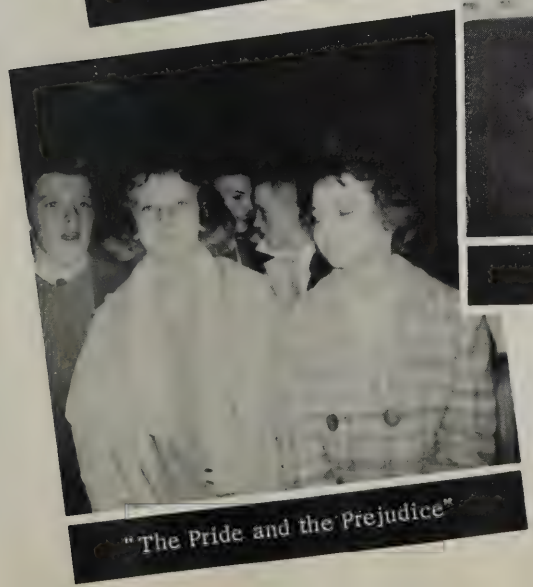

"The Pride and the Prejudice"

Five of Our Beauties

Left to Right: Wanda Shifflett, Patsy Nieswander, Dede Wilson, Mr. Williams, Miss Emswiler, Steve Rosson, Mark Saufley.

Eighth Grade Class Officers

STEVE ROSSON	President
MARK SAUFLEY	Vice-President
DEDE WILSON	Secretary
PATSY NIESWANDER	Treasurer
WANDA SHIFFLETT	Reporter
MISS MARY EMSWILER	Sponsor
MR. A. SWANSON WILLIAMS	Sponsor

Eighth Grade

Joyce Armentrout
Ruth Ann Armentrout
Terrence Armentrout
Earl Atkins
Eva Atkins

Jimmy Atkins
Steven Baugher
Gail Beam
Charles Becks
Tommy Bowman

Woodrow Boyers
Faye Breeden
Betty Bruce
Jo Ann Bruce
Jane Burner

Linda Byers
Karen Caplinger
Raymond Carrier
Richard Charlton
Kathy Claig

Carlyle Cline
Gary Cline
Billy Cobbs
Virginia Cook
Susan Cougill

Vinda Crawford
Charles Cubbage
Faye Dean
Jay Dean
Monnie Dean

Sharon Dean
Bill Dennett
Kenneth Diehl
Sylvia Diehl
Mary Dofflemyer

Joan Dove
Sonya Earman
Alan Edwards
Brank Edwards
Randy Edwards

Ruth Eutsler
Carolyn Fink
Nancy Fitzsimons
John Ford
Judy Foshee

Eighth Grade

Darlene Frazier
Eddie Garrison
Vicky Garrison
Charles Gibson
Peggy Gilkerson

Jim Glenn
George Gochenour
Carol Good
Lowell Good
Helen Gooden

Betty Gorden
George Grandle
Karen Gum
Douglas Hammer
William Hammer

Winston Harmon
Carolyn Harris
Gary Hart
Rachel Hasler
Judy Heatwole

Ronald Heatwole
Donnie Hensley
Keith Hensley
Lois Hensley
Cinda Hinegardner

Glenn Hoover
Brenda Huffer
April Jackson
Velma Jackson
Warren Keagy

Randall Kennedy
Nancy Knight
Arnold Kyger
Larry Kyger
Larry W. Kyger

P. L. Kyger
Ruth Kyger
Doris Lam
Edward Lam
Lloyd Lam

Odell Lam
Roy Lam
Vivian Lam
Patricia Lawson
Linden Laymen

Eighth Grade

Russell Liskey
Marilyn Loker
Emily Long
Jane Long
Jean Long

Ray Lough
Dorris Mace
Faye Marshall
Frank Marshman
Ronnie Meyerhoefer

Joyce McInturff
Ellis Michael
Jimmy Michael
Susan Michael
Helen Miller

Larry Miller
Mary Miller
Neil Miller
Judy Mitchell
Kathern Moats

Karen Sue Monger
Clyde Morris
Kathy Morris
Ruth Ann Morris
Sandra Morris

Linda Mowbray
Debbie Moyers
Kitty Mumbert
Dicky Myers
Winston Nesselrodt

Roger Newman
Patsy Nieswander
Dempsey Orndorff
Cecil Oscar
Denver Painter

Kathy Patten
John Pfamatter
William Pfamatter
Roger Randall
Tommy Rankin

Diane Raynes
Ruby Raynes
Nelson Redifer
Tommy Redifer
Darlene Reynolds

Eighth Grade

Linda Reynolds
Faye Roach
John Roach
Phyllis Roach
Lonnie Roadcap

Douglas Rodgers
Fredia Rosson
Stephen Rosson
Gary Saufley
Mark Saufley

Johnny Shifflett
Lillie Shifflett
Richard Shifflett
Stella Shifflett
Wanda Shifflett

Linda Simmers
Leon Smith
Stanley Smith
Teddy Smith
Ronnie Stearn

Lary Suter
Penny Taylor
Donald Trobaugh
Ellen Turner
Helen Turner

Scott Twitty
Connie Via
Lillie Via
Linda Wagner
Dede Wilson

Tony Wilson
Frances Wine
Tommy Woodson
Robert Yancey

Eighth Grade Snaps . . .

Having Fun?

Busy at Work

"Darn! Busy Again!"

Best Buddies

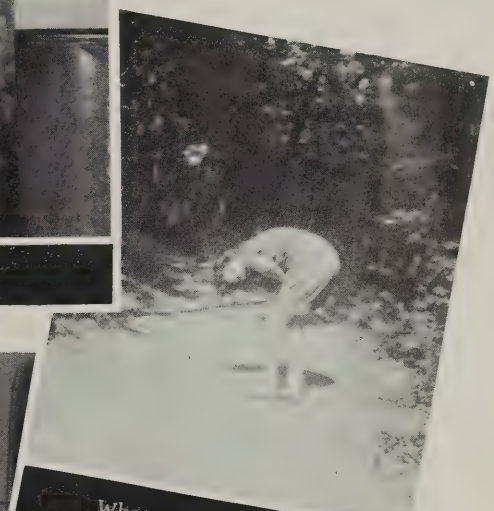

What Have We Here?

Let's See You Twist!

"Sure; I'll Trade You Pictures!"

A Favorite 30 Minutes

"Anyone Need A New Book Cover?"

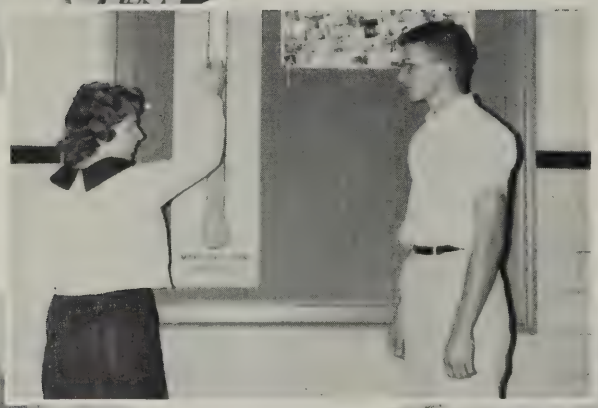

"We're Going To Reach The Top."

"Any New Business?"

The Peakazettes Are Out

Activities

LOOK

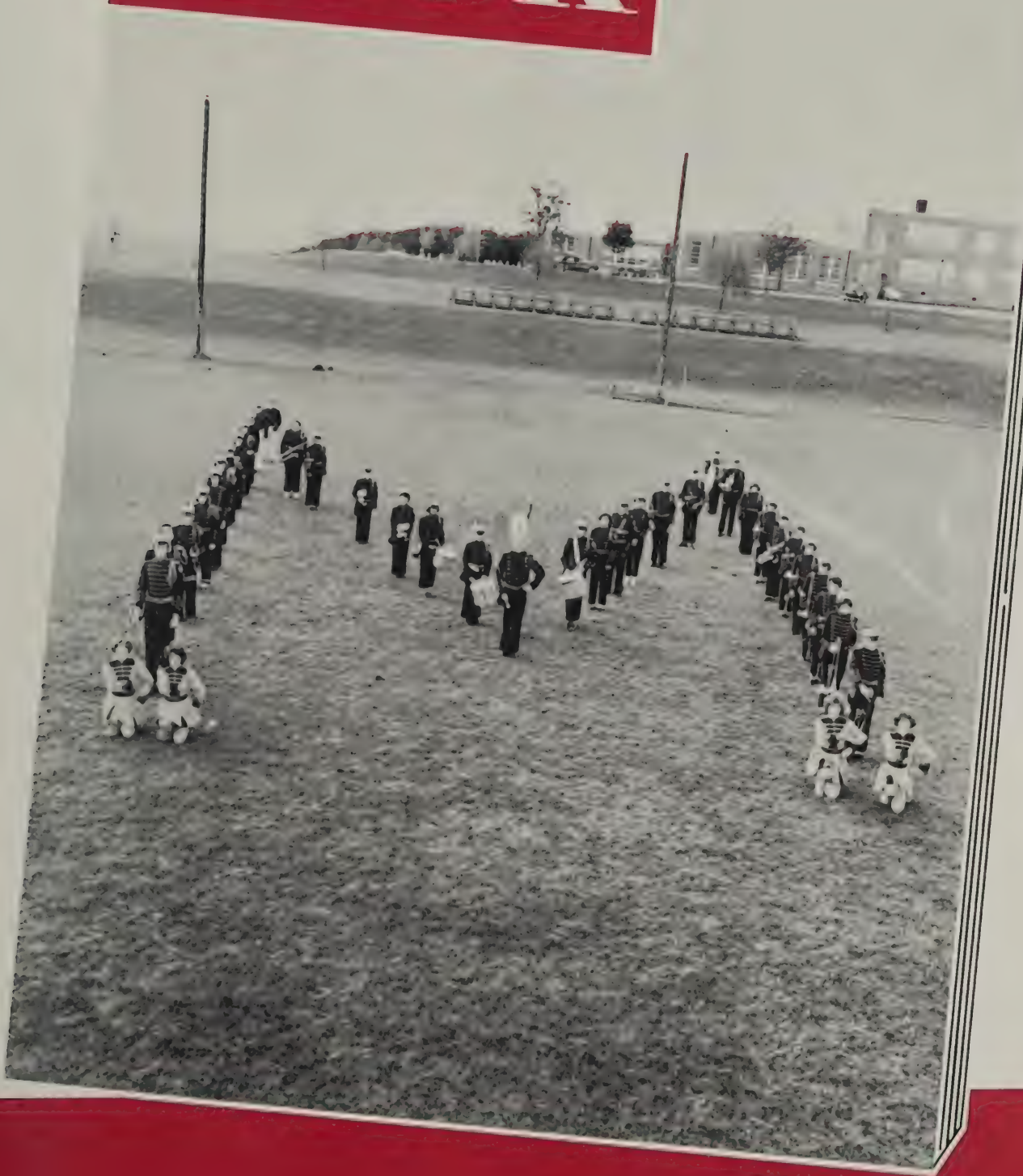

Student Cooperative Association

OFFICERS

LESLIE WILSON ---------- President
KEITH LISKEY --------- Vice-President
JUNE WILBERGER ---------- Secretary
LEE FOLTZ ---------- Treasurer
REBECCA HARMAN ---------- Reporter
MRS. FAYE REUBUSH --------- Advisor
MR. WILBUR GARBER ---------- Advisor

COUNCIL MEMBERS

SENIOR: Leona Hooke, Charlotte Messersmith, Linda Lee Long, E. J. Morris, Eddie Diehl.

JUNIOR: Sandra Sampson, Vicky Lawson, Johnny Myers.

SOPHOMORE: Johnny Raynes, Paige Smith, Donnie Summers, Sammy Heatwole, Bobby Walton.

FRESHMAN: Mary Jo Hulvey, Sharon Hinkle, John Kemper, Marty Baker, Larry Saufley.

EIGHTH GRADE: Jim Glenn, Dede Wilson, Emily Long, Judy Heatwole, Judy Morris, Penny Taylor.

The Student Cooperative Association is an organization with participation of all the students in the school and the guidance of the faculty. The SCA works to provide students with the opportunity of learning how democracy works and to help provide a wholesome spiritual, mental, social, and physical school environment. The organization is responsible for the pledge of allegiance at assemblies, grace at meals, guides, for the new students at the opening of school, Homecoming, assisting in the management of the clinic, and revision of the handbook. Montevideo has been represented at district, state, and national SCA conventions.

The SCA Executive Council is composed of the SCA Officers, Leslie Wilson, Keith Liskey, June Wilberger, Lee Foltz, Rebecca Harman and three elected members, Linda Lee Long, Paulette Rodgers, and E. J. Morris.

LEFT PICTURE: President Leslie and Secretary June make plans for the next council meeting by going over previous minutes.

CENTER PICTURE: Linda Lee Long and Carolyn Showalter set up stand to sell "Maroon" bookcovers, pennants and stickers to raise money for the SCA.

RIGHT PICTURE: Magazine Co-Chairman, Linda Sue Carrier, and Leslie look over the trophies to be awarded to the high salesmen.

Work, Work, Work . . .

REBECCA HARMON ---------- Editor-in-Chief
JUDY MILLER ---------- Assistant Editor
SAMMY MENEFEE ---------- Business Manager
OLIN VAN PELT ---------- Assistant Business Manager
NANCY COLEMAN ---------- Class Editor
LINDA LEE LONG ---------- Activities Editor
CAROLYN SHOWALTER ---------- Features Editor
JUNE WILBERGER ---------- Girls' Sports Editor
LEE FOLTZ ---------- Boys' Sports Editor
LESLIE WILSON ---------- Art Editor
MARLIN DIEHL ---------- Photographer
MRS. GLENDA CAVANAUGH ---------- Advisor

Anyone who has ever worked on a yearbook knows something of the effort that it takes to create a commendable book.

We were kept busy planning layouts, taking pictures, selling subscriptions, and meeting deadlines. We tried to make each page "new" and "original," for always in our minds was the question, "Will the students like it?"

In any creative endeavor, it's the little people that count. The 1962 PEAK proved to be no exception. Without the time and effort of those who wrote copy, typed manuscripts, and identified pictures, this book might not have come into being.

The PEAK staff would like to express its gratitude to all those who helped in the creation of the 1962 PEAK. A special "Thanks" goes to Mrs. Glenda Cavanaugh for her invaluable service.

TOP PICTURE: Linda Lee Long and Nancy Coleman work with their assistants, Adelaide Harnsbarger and Nancy Dean, in planning their sections.
CENTER PICTURE: Marlin Diehl helps his assistant, John Wilson, select pictures for the 1962 PEAK while Carolyn Showalter helps her assistant, Sue Hook, plan the Features Section. Leslie is adding her artistic touch to the section.
BOTTOM PICTURE: Sports Editors, Lee Foltz and June Wilberger, help their assistants, Johnny Myers and Sandra Sampson, plan for a "most important" section of the PEAK.

The Peak

SAMMY MENEFEE
Business Manager

REBECCA HARMAN
Editor-in-Chief

Editor, Rebecca Harmon, and Assistant Editor, Judy Miller, with the help of Mrs. Cavanaugh begin the preliminary planning for the 1962 PEAK, while Assistant Business Manager, Olin Van Pelt, Business Manager, Sammy Menefee, and Ad Salesman, Perry Marshman check on the financial status of the PEAK.

LEONA HOOKE
Editor-in-Chief

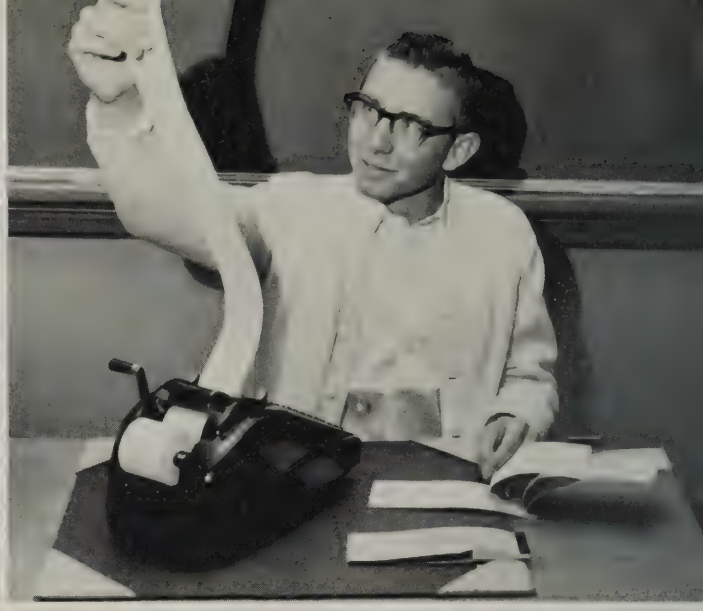

LEE FOLTZ
Business Manager

The 1962 Peakazette Staff

LEONA HOOKE ---------- Editor-in-Chief
KAREN ALEXANDER ----------Assistant Editor
GLENN BOWMAN ----------News Editor
ADELAIDE HARNSBERGER --------- Club Editor
LINDA SUE CARRIER ---------- Feature Editor
BONNIE BAKER ---------- Girls' Sports Editor
BOBBY DINSMORE ----------Boys' Sports Editor

LEE FOLTZ ---------- Business Manager
REBECCA SUTTON ---- Assistant Business Manager
LINDA LEE LONG ----------Photographer
NANCY COLEMAN ---------- Typist
CAROLYN PHILLIPS ----------Typist
CAROLYN SHOWALTER ---------- Typist
MRS. EVELYN VAN PELT ---------- Advisor

Planning an issue of the Peakazette are Leona Hooke, Mrs. Van Pelt and Lee Foltz. Helping are the editors, Bonnie Baker, Adelaide Harnsberger, Glenn Bowman, Linda Lee Long, Bobby Dinsmore, Karen Alexander, Linda Sue Carrier and Rebecca Sutton.

Remember, if you can, the first day of school last September. We were just settling down to the "old grind" when what should we hear but the cry, "Get your issue of the Peakazette, hot off the presses."

Yes, there was a four page edition packed with news and a special introduction to Montevideo for the new students.

The Peakazette published seven times throughout the school year keeps the students and faculty well informed on current school events and results of athletic competition, as well as, presenting interesting feature articles.

TOP PICTURE: The News Staff is composed of Judy Miller, Barbara Rion, Sue Ellen Bowman, Karen Diehl, Sue Hook, John Wilson, John Raynes, David Snyder, Kay Boyers, Gloria Greenlaw, Carolyn Hensley, Georgia Huffman, Gary Meyerhowffer, Patty Raines, Leona Mundy, Linda Shickel and Paulette Rodgers.

CENTER PICTURE: The typists are Carolyn Phillips, Carolyn Showalter, and Nancy Coleman. The Sports Staff is composed of Vicky Lawson, Barbara Hall, Steve Patterson, Mensel Dean and Keith Liskey. Doug Hogge is cartoonist.

BOTTOM PICTURE: The Club and Class Reporters are Norma Sacra, Jennifer Stroop, Roma Lawson, Kay Hensley, Lettie Marshman, Sarah Miller, Rebecca Harman, Peggy Hinkle, Brenda Morris, Sammy Heatwole, Sarah Anthony, Diann Shreckhise, Bobby Stickley, Ronnie Miller, Alice Adkins, Paige Smith and Wanda Shifflett.

Admiration, Applause, Success . . .

President--Sammy Menefee Vice-President--Danny Raynes Secretary-Treasurer--Carolyn Showalter
Reporter--Sammy Heatwole Librarian--John Wilson Student Director--Sammy Menefee
Faculty Director--Mr. Don Smith

In maroon and gray uniforms, gold braid sparkling in the sun, the Montevideo Band marches by . . . Strutting majorettes and high-stepping drum major won praise and admiration from all onlookers not only for the band but for Montevideo High School.

The band performed at lawn parties, PTA Meetings, and open houses here at Montevideo. The original formations of our marching band did much to prod our teams on to victory.

This year's representatives to All-State Band were Sammy Heatwole, Sammy Menefee, Joyce Messersmith, and Linda Shickel. The entire band attended the District Band Festival held in the spring. The school session was ended with a spring musicale presented jointly by the Montevideo Band and Glee Club.

1961-62 BAND OFFICERS

MR. DON SMITH, Director

The Concert Band

Piccolo: Forrest Batchelor

Flutes: *Mary Ann Alexander, Frank Marshman

Bb Clarinet: *Carolyn Showalter, June Wilberger, Linda Shickel, Karen Diehl, Trudy Knicely, Ruth Ann Warble, Julia Meyerhoeffer, Patricia Simmers, Leona Mundy, Carol Good, Diane Raynes, Cinda Hinegardner, Edwin Van Pelt

Bass Clarinet: Joyce Messersmith

Alto Saxophones: *John Wilson, Leona Hooke, John Kemper, Robert Perry

Tenor Saxophones: Jerry Pence, David Snyder

Trumpets: *Danny Raynes, Eddie Reid, Roger Newman, Alan Edwards, Mark Saufley, Raymond Carrier, Tommy Woodson

French Horns: *Olin Van Pelt, Sylvia Diehl, Steve Baugher

Trombones: *Sammy Menefee, David McInturff, Jean Long

Baritones: Henry Hawkins, Perry Marshman

Tuba: Sammy Heatwole

Percussion: Alice Adkins, Marion Van Pelt, William Carrier, Steve Hensley

*First Chair

WOODWINDS

BRASS and PERCUSSION

Noteworthy Memories . . .

PRESIDENT--Carolyn Showalter *Neil Hinkle VICE-PRESIDENT--Peggy Hinkle
*Mary Jo Hulvey SECRETARY--Charlotte Messersmith *Sandra Mundy
TREASURER--Sammy Menefee *Tony VanPelt REPORTER--Sue Hook
*Lettie Marshman DIRECTOR--Mr. Leon Lawrence

In their black bow ties are the members of the Glee Club lost in a world of song . . . They will always be remembered with "a song in their hearts."

The Junior Glee Club consisting of Freshmen and Sophomores and the Senior Glee Club consisting of Juniors and Seniors combine to present programs for Open House in the spring and fall. A new endeavor for presentation at these programs is the singing of familiar songs accompanied by the band.

Carolyn Showalter, Alice Edwards, Rebecca Harman, Barbara Bowman, Temple Collins and Sammy Heatwole accompanied by Sammy Menefee compose the Sextette. They sing for meetings and occasions at which the entire Glee Club cannot be accomodated.

*indicates Junior Glee Club officers

JUNIOR OFFICERS

SENIOR OFFICERS

Our Mixed Choir

SOPRANO: Pamela Allen, Verna Atkins, Linda Barnhart, Carold Blosser, Barbara Bowman, Joan Buchanon, Ann Burner, Judy Chapman, Carol Clement, Deidra Clement, Judy Cook, Doris Cooley, Mary Dean, Linda Finks, Claudette Jrazier, Shirley Fulk, Gloria Greenlaw, Barbara Hall, Elaine Herring, Peggy Hinkle, Sue Hook, Georgia Huffman, Martha Keagey, Dorthy Lam, Suzanne Larkin, Imogene Life, Barbara Madison, Charlotte Messersmith, Judy Miller, Francis Mitchell, Ricky Molter, Sandra Mundy, Barbara Rion, Carolyn Shirey, Nancy Shirey, Katherine Shirkey, Carolyn Showalter, Rebecca Sutton, Jenny Taylor.
ALTO: Eva Bowman, Sharon Earman, Alice Edwards, Kaye Julk, Rebecca Harman, Mary Jo Hulvey, Rose Marie Loster, Lettie Marshman, Bobbie Morgan.
TENOR: Gary Barnhart, Temple Collins, Harry Crawford, Gary Hinkle, Jim Kite, Dwight Magalis, Sammy Menefee, Jack Miller, Jesse Morris, Jackson Raines, Danny Simmers, Charles Smith, Leroy Strickler, Dennis Trobaugh, Tony VanPelt.
BASE: Sammy Heatwole, Eddie Morris.

MR. LAWRENCE, Director

THE SEXTETTE

Needles, Recipes, Charm . . .

This year the Future Homemakers at Montevideo stressed "Good Citizenship" emphasing their main goal of family unity. An intensive study of civil defense included a meeting about fallout shelters; a speaker, Senator Aldhizer; and representation in the Veteran's parade. Annual events included the Parent-Daughter Banquet, a formal dance, the Christmas party for children, and a trip to the Ice Capades. Degrees of achievement were awarded to a number of the chapter members. Montevideo was represented at FHA camp, state, and national conventions.

1961-62 MEMBERSHIP

FIFTH YEAR: Carold Blosser, Leona Hooke, Linda Lee Long, Charlotte Messersmith, Faye Rexrode, Paulette Rodgers, Carolyn Shirey, Carolyn Showalter, June Wilberger.

FOURTH YEAR: Alice Adkins, Karen Alexander, Mary Ann Alexander, Bonnie Baker, Barbara Bowman, Linda Sue Carrier, Judy Chapman, Nancy Dean, Gloria Greenlaw, Barbara Hall, Adelaide Harnsberger, Sue Hook, Vicky Lawson, Vivian Magalis, Julia Meyerhoeffer, Judy Miller, Bobbie Rae Morgan, Brenda Morris, Carolyn Phillips, Barbara Rion, Sandra Sampson, Katherine Shirkey, Rebecca Sutton.

THIRD YEAR: Linda Albright, Linda Barnhart, Paige Bowman, Sue Bowman, Kay Boyer, Peggy Boyers, Judy Cook, Nancy Coleman, Doris Cooley, Linda Finks, Doris Hensley, Kaye Hensley, Kristen Long, Leona Mundy, Ottie Raynes, Mary Sandridge, Paige Smith, Jennifer Stroop, Ruth Ann Warble.

SECOND YEAR: Linda Bailey, Betty Boyers, Connie Dean, Mary Dean, Faye Eaton, Carolyn Hensley, Linda F. Hensley, Georgia Huffman, Trudy Knicely, Alice Liskey, Lettie Marshman, Judy Miller, Sarah Miller, Sharon Morris, Wilda Morris, Sandra Mundy, Linda Myers, Audrey Sheldon, Diann Shreckhise, Carolyn Taylor, Linda Wilberger.

FIRST YEAR: Sharon Allen, Verna Atkins, Eva Bowman, Alice Boyers, Joan Buchanan, Nancy Buchanan, Jane Burner, Linda Byers, Kathryn Claig, Susan Cougill, Vinda Crawford, Sharon Dean, Karen Deihl, Nora Dove, Carolyn Fink, Nancy Fitzsimons, Kaye Fulk, Vicky Garrison, Karen Gum, Sandra Hardman, Judy Heatwole, Cinda Hinegardner, Brenda Huffer, Jean Kirkpatrick, Jane Long, Fay Marshall, Cherry Marshman, Mary Miller, Judy Mitchell, Karen Sue Monger, Kathy Morris, Ruth Morris, Debbie Moyers, Kitty Mumbert, Kathy Patten, Carolyn Perry, Sandra Perry, Sandra Royer, Betty Saufley, Linda Simmers, Patty Simmers, Linda Spitzer, Penny Taylor, Linda Wagner.

The Future Homemakers of America

The inspiration and much of the success of the Future Homemakers here at Montevideo is due to the long hours and hard work of the sponsors.

MRS. MARGARET BOWMAN
and
MISS NARICE KEEZELL

OFFICERS

PAULETTE RODGERS ---------- President
JUDY MILLER ---------- Vice-President
SANDRA SAMPSON --- 2nd Vice-President
REBECCA SUTTON ---------- Secretary
LINDA ALBRITE ------ Assistant Secretary
LEONA MUNDY ---------- Treasurer
LEONA HOOKE ---------- Reporter
BARBARA HALL ---------- Historian
SUE HOOK ---------- Parliamentarian
BARBARA BOWMAN ------- Song Leader
BRENDA MORRIS ---------- Pianist

Sow, Cultivate and Reap . . .

1961-62 MEMBERSHIP

FOURTH YEAR: Carroll Hill, Danny Simmers.

THIRD YEAR: Eddie Diehl, Eddie Gooden, Bob Grandle, Billy Harper, Cleland Helmick, Bill Horn, Jim Kite, Tom Kyger, Larry Morris, Lonnie Morris, Richard Pfamatter, James Shepard, Don Taylor, Olin Van Pelt, Bernie Yancey.

SECOND YEAR: Weldon Armentrout, Harry Boyers, Woodrow Boyers, William Carrier, Bobby Calhoun, Fred Cline, Carl Davis, Wayne Dennet, Clyde Eutsler, Ken Gibson, Delmas Hensley, Donnie Hensley, Marion Hensley, Billy Hill, Cary Holloway, Charles Holloway, Larry Hottinger, Steve Hensley, Richard Kisling, Russell Liskey, Richard McCoy, Jimmy Michael, Clyde Miller, Clyde Morris, Eddie Morris, Galen Morris, William Pfamatter, Bobby Patterson, Gregory Raines, Bill Raynes, William Reeves, Lonnie Roadcap, Douglas Rogers, Charles Shepard, Gene Shifflett, Bobby Stickley, Leroy Strickler, Gregory Trobaugh, Virgil Whetzel, Vervie Wimer, Tony Van Pelt.

FIRST YEAR: Jimmie Atkins, Gail Beam, Homer Bailey, Joe Bowman, Tommy Bowman, Raymond Carrier, Caryle Cline, Richard Charlton, David Comer, Charles Cubbage, Danny Cupp, Warren Davis, Wilbert Davis, Monnie Dean, Tony Dean, Billy Dennet, Kenneth Diehl, Charles Gibson, George Grandle, Gary Hart, Don Harper, Keith Hensley, Glenn Hoover, Arnold Kyger, Charles Kyger, Larry Kyger, P. L. Kyger, Edward Lam, Lloyd Lam, Odell Lam, Roy Lam, Ronnie Life, Ellis Michael, Larry Miller, Neil Miller, M. V. Meyerhoeffer, Douglas Hammer, George Gochenour, Berlin Nesselrodt, Tommy Redifer, Nelson Redifer, Denver Painter, John Roach, Teddy Smith, Charles Spitzer, Stanley Smith, Floyd Shifflett, Roger Newman, Bobby Yancey, Winston Jackson, Cecil Oscar, Winston Nesselrodt, G. W. Layman, Ronnie Stearn, Calvin Lawson.

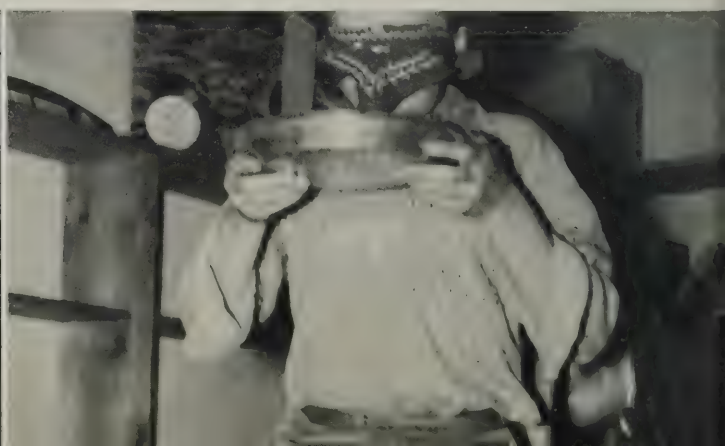

The Future Farmers of America

President--Eddie Diehl Vice-President--Olin Van Pelt Secretary--Bernie Yancey
Treasurer--Bobby Stickley Reporter--Fred Cline Sentinel--Weldon Armentrout
Advisor--Mr. J. M. Kline, Jr. Advisor--Mr. J. S. Long

The Montevideo F.F.A. Chapter has carried out the following objectives this year: Continuation of the Hampshire and Yorkshire swine chains; Holstein and Guernsey dairy chains; and the Hereford beef cattle chain. The Montevideo Chapter also repaired toys at Christmas to be given through the local welfare board, held a chapter banquet during National F.F.A. Week, encouraged cooperative buying and selling, entered all federation, state, and national contests, conducted project tours and field trips, planted 3,000 trees in the community and took soil samples, cooperated in school activities to improve the grounds, conducted well-planned meetings and showed education movies. For recreation the Montevideo Chapter participated in inter-chapter sports.

Many of the objectives above are financed by the Chapter netting $1,700 for the year.

1961-62 F.F.A. CHAPTER OFFICERS

National Honor Society

We waited with bated breath wondering whether or not we would be one of the chosen few . . . remembering, unconsciously perhaps, what George Bernard Shaw said--"We are the windows through which we see the world" . . . Leadership, Scholarship, Citizenship, Service, Character--Our National Honor Society, an inspiration to even greater achievements at Montevideo High School.

MEMBERSHIP

SECOND YEAR: Nancy Coleman, Rebecca Harman, Leona Hooke, Linda Lee Long, June Wilberger, Leslie Wilson, Glenn Bowman, Robert Dinsmore, David Snyder.

FIRST YEAR: Barbara Hall, Adelaide Harnsberger, Sue Hook, Roma Lawson, Judy Miller, Barbara Pion, Keith Lisney.

OFFICERS

President--Glen Bowman Vice-President--Robert Dinsmore Secretary--Linda Lee Long
Treasurer--David Snyder Reporter--Leona Hooke Sponsor--Mrs. Faye Reubush

Men's Monogram Club

The Men's Monogram Club is composed of those men who have received a monogram for their participation on football, basketball, baseball, or track teams at Montevideo High School. The purpose of the Monogram Club is to honor these men for their athletic accomplishments.

When a man receives his Monogram he is invited to join the club and must go through a period of informal initiation in the gymnasium which only members may attend.

Among the money-making projects of the Men's Monogram Club have been the sale of school monogrammed shirts and a basketball game, the men's varsity squad versus the male faculty members.

OFFICERS

President--E. J. Morris Vice-President--Gerald Blank Secretary--Charles Hook
Treasurer--Kenneth Dean Reporter--David Minnick
Sponsors--Mr. Don Glick and Mr. Fred Pence

Junior Classical League

All students who are now taking Latin or who have completed all Latin offered at our high school may become members of J. C. L. The purpose of the Junior Classical League is to encourage among young people an interest in and appreciation of the civilization, language, literature, and art of ancient Greece and Rome.

Library Assistants

The library assistants are girls who have volunteered to help Miss Mattie Meyerhoeffer, the librarian. They check books in and out, replace them on the shelves, and help keep the library in order. Each girl works approximately one hour each week.

Bus Patrol

The members of the Bus Patrol are responsible for keeping good conduct on their individual buses. They are well informed of the safety measures for the protection of the students on the buses.

K.V.G.

The Keep Virginia Green crew is a group organized and trained for fire preventions, as well as fire fighting. This group has permission and authority by the Forest Service to leave school when called upon to fight a forest fire.

RAH! RAH! RAH!

It Looks Like A Winning Season!

Blank Scores!

We've Won!

Athletics

SPORTS ILLUSTRATED

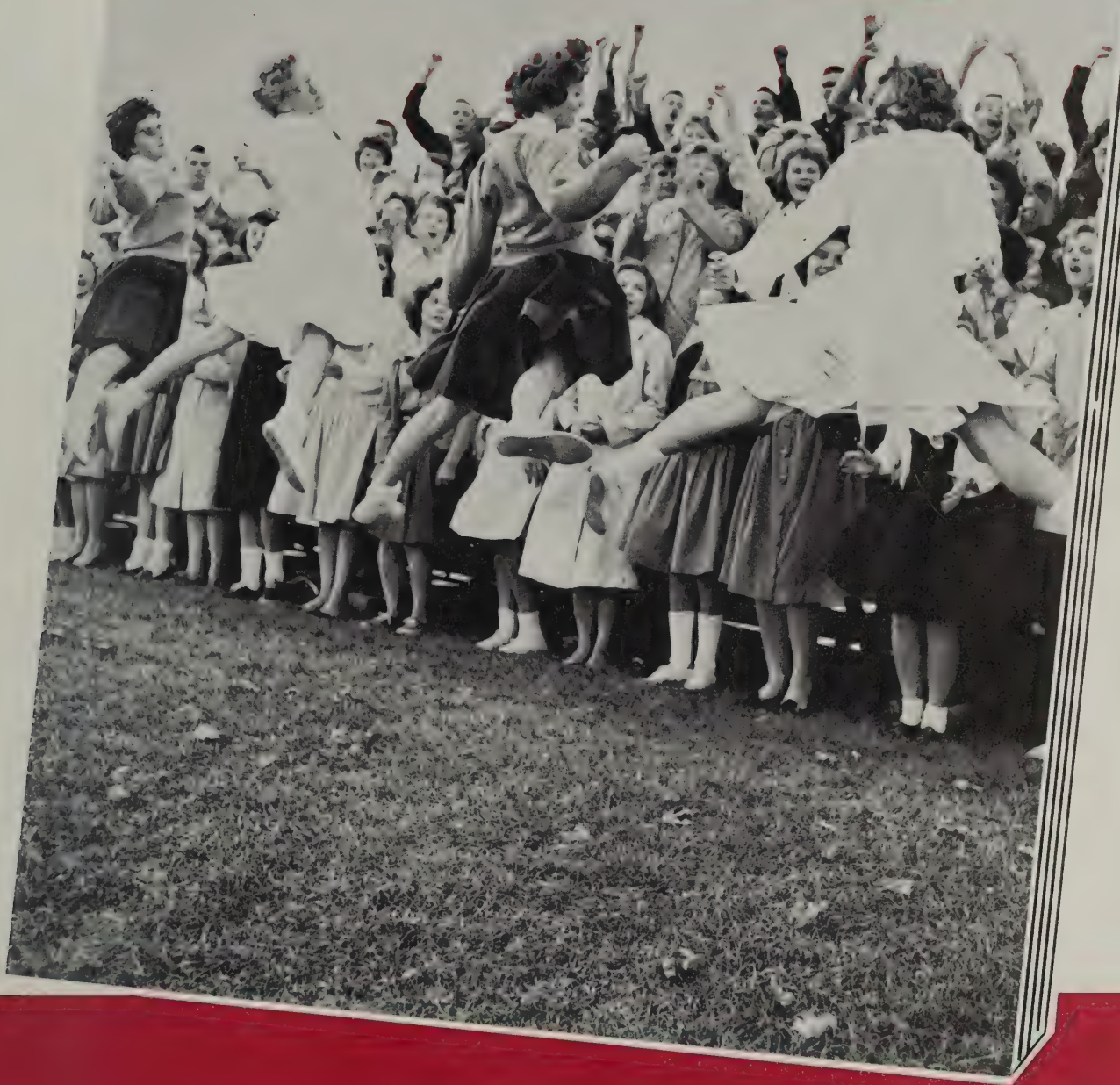

VICTORY, VICTORY Was Their Cry —

ALICE ADKINS

CAROLYN SHOWALTER

SARAH ANTHONY

PAIGE SMITH

LINDA CARRIER

LINDA LONG

BONNIE BAKER

LESLIE WILSON
Co-Captain

JUNE WILBERGER
Co-Captain

As They Cheered the Mighty Maroons!

They Cheered the Little Maroons

FIRST ROW, Left to Right: Linda Holbrook, Sharon Morris. SECOND ROW: Georgia Huffman, Karen Diehl. THIRD ROW: Joyce Messersmith, Sarah Miller.

Montevideo Highsteppers

Left to Right: Sharon Allen, Peggy Boyers, Carolyn Taylor, Linda Holbrook.

KENNETH DEAN

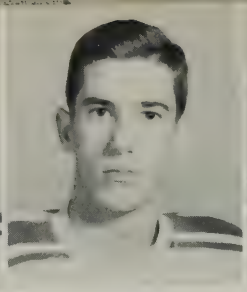

ROBERT DINSMORE

CHARLES HOOK

E. J. MORRIS

DANNY RAYNES

ROBERT SIPE

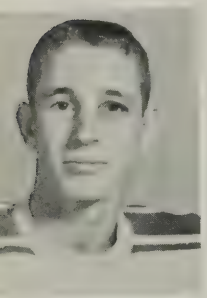

MARLIN DIEHL

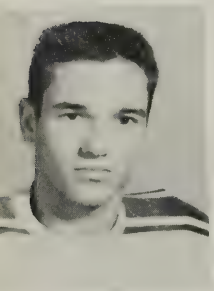

BUNKY LONG

GARY COFFMAN

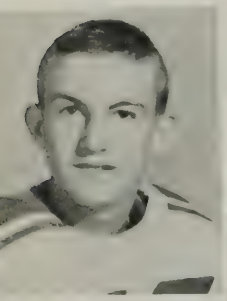

GARY HINKLE

Maroon
th

Co-Captains
GERALD BLANK and
DAVE MINNICK

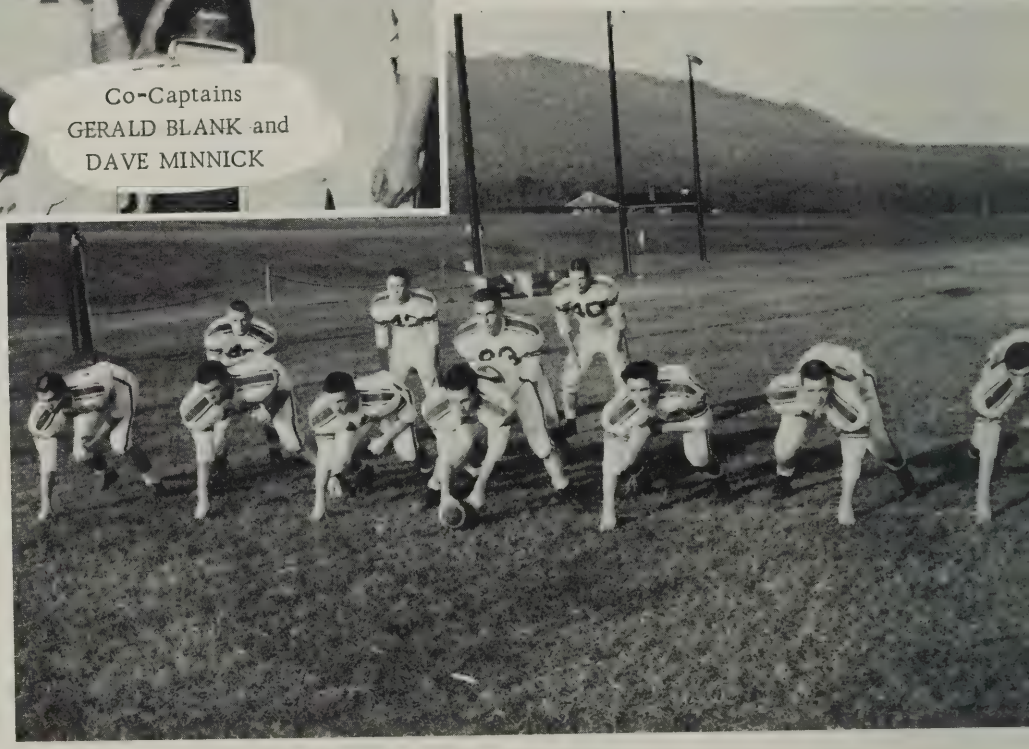

FIRST STRING OFFENSE

JOHNNY MYERS

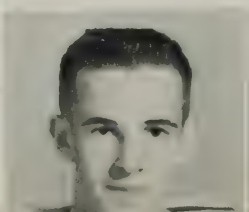

DONNIE SUMMERS

JOE STOVER

GERALD BLANK

JACK MILLER (Mgr.)

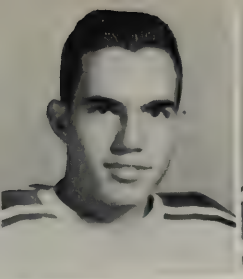

KEITH LISKEY

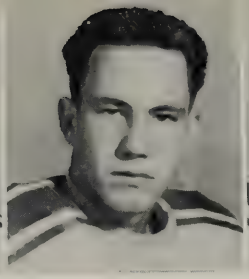

JIM KITE

LARRY MORRIS

SAMMY HEATWOLE

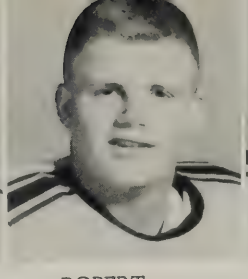

ROBERT O'DETTE

PERRY MARSHMAN

on

Gridiron

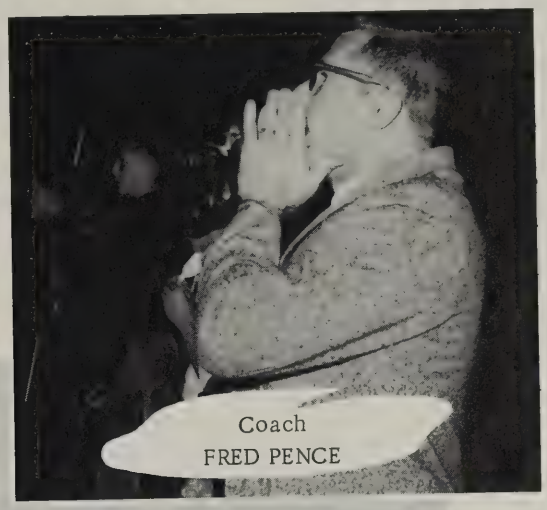

Coach FRED PENCE

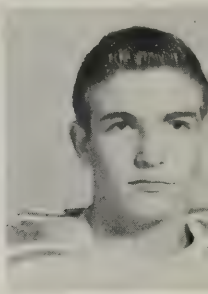

GARY KNIGHT

FIRST STRING DEFENSE

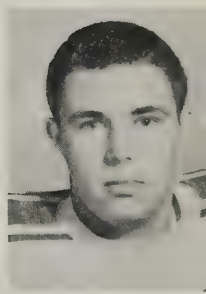

WAYNE MORRIS

RICHARD PFAMATTER

HOMER BARR

JOHN O'FLAHERTY (Mgr.)

BOBBY DEAN

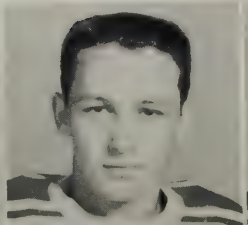

BILLY KEYSER

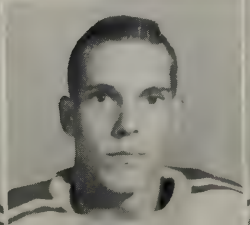

DAVE MINNICK

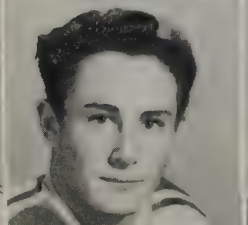

DONALD HARPER

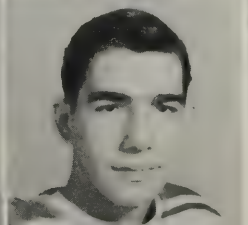

Maroon
Plan

DONNIE SUMMERS

EDDIE GOODEN

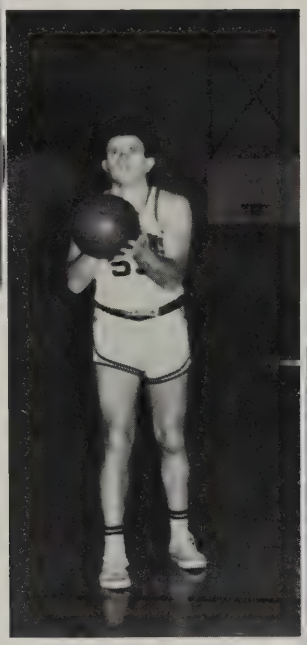

E. J. MORRIS

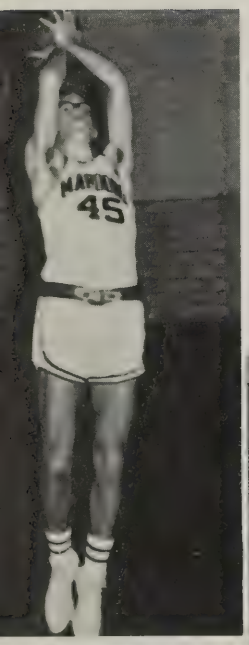

KEITH LISKEY

GERALD ROSSEN

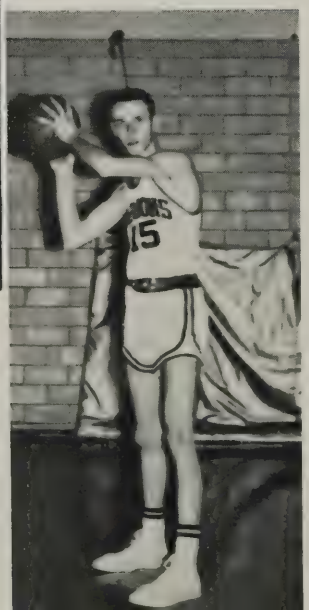

SONNY HUFFMAN

NELSON CONGER

Cagers Strategy

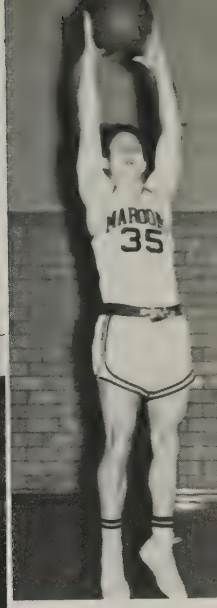

JIM KITE

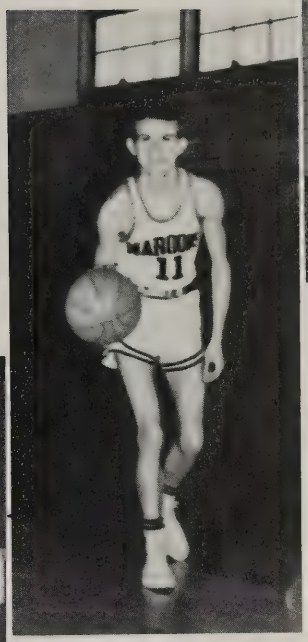

GARY HINKLE

BOBBY DEAN

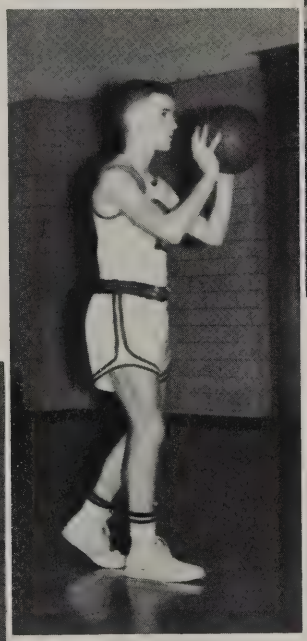

JOHNNY MYERS

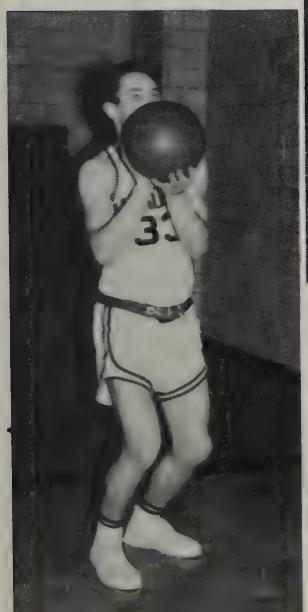

DAVE MINNICK

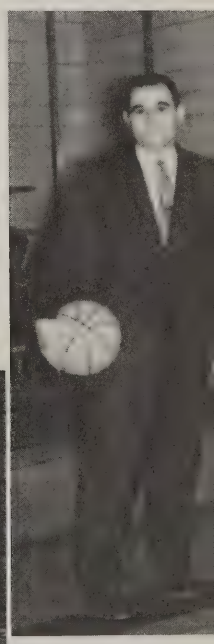

DON GLICK, Coach

MENSEL DEAN, Manager

TOP ROW: Frank Marshman, Mgr.; Nelson Rodeffer, Marty Baker, Eddie Lam, Fred Cline, William Carrier, Eddie Morris, Tim Evans, Charles Shepherd, David Ritchie, Mark Saufley, Thomas Rodeffer, Lowell Good. MIDDLE ROW: Raymond Carrier, Mgr.; Jay Dean, Larry Heatwole, Gary Shifflett, John Kemper, Greg Trobaugh, Steve Patterson, Eddie Reed, John Davis, Ben Trobaugh, Larry Saufley, Leon Smith, Randy Edwards. BOTTOM ROW: Mr. Cavanaugh, Coach; Terry Lambert, Wayne Dennett, Steve Baugher, Jim Glenn, Donnie Coffey, Richard Shifflett, Larry Suter, Tony Suter, Tony VanPelt, Winston Harmon, Jackie Raines.

Our Upcoming Gridiron Stars

COACH WILLIAMS and CAVANAUGH

Jay Vees in Action

CAPTAIN GARY SHIFFLETT

TOP ROW: Fred Pence, Coach; Larry Saufley, Bennie Troubaugh, Fred Cline, Gary Shifflett, Larry Heatwole, Charles Shepard, Larry Morris. SECOND ROW: Tim Evans, Eddie Lam, Steve Rossen, Bobby Walston, Jackie Raines, Ronnie Miller, Eddie Morris, Gregory Troubaugh, Mgr.

Our Future Hoopsters

J. V.'s on the Floor

The Maroonettes Battle for M.H.S.

STANDING, Left to Right: Alice Adkins, Catherine Shirkey, Barbara Burner, Ricky Molter, Joyce Breeden, Judy Miller, Paige Smith, Linda Carrier, Carolyn Phillips, Rebecca Sutton, Vicky Lawson, Joyce Messersmith, Carolyn Perry, Sandra Sampson. SITTING: Vivian Magalis, Manager, Mrs. Roller, Coach, Judy Cook, Manager.

The varsity girls worked faithfully throughout the season. Their winning spirit and good sportsmanship attributed to their enjoyment in competing with other teams in the area.

TOP PICTURE: Co-Captains, Joyce Breeden and Sandra Sampson.

BOTTOM PICTURE: The Maroonettes in a huddle.

Jay Vees Boast Undefeated Season

STANDING, Left to Right: Mrs. Roller, Coach, Nancy Shirey, Bonnie Dean, Carolyn Hensley, Gloria MacDonald, Eva Bowman, Judy Morris, Sandra Perry, Patty Simmers, Barbara Meadows, Manager. SITTING: Jennifer Stroop, Barbara Hensley, Karen Diehl, Mary Dean, Joan Morris, Norma Sacra, Linda Hensley.

The JayVee team played eight games and won them all. Success comes from full participation of every team member. We salute each member of this team for their excellent season.

TOP PICTURE: Co-Captains, Barbara Hensley and Gloria MacDonald.

BOTTOM PICTURE: Coach Roller and her champs.

Prospective Baseball Members for '62

Maroons on the Diamond

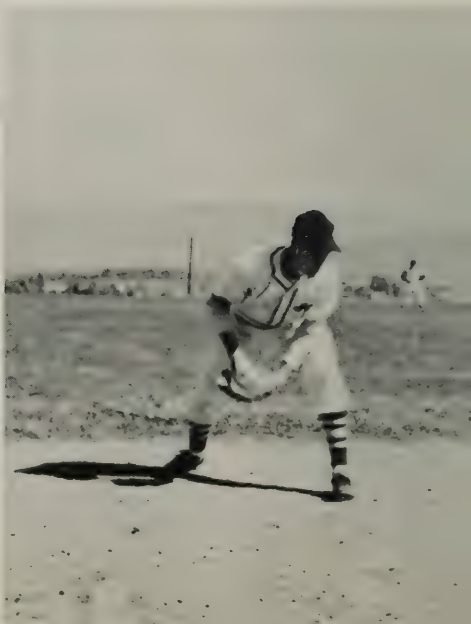

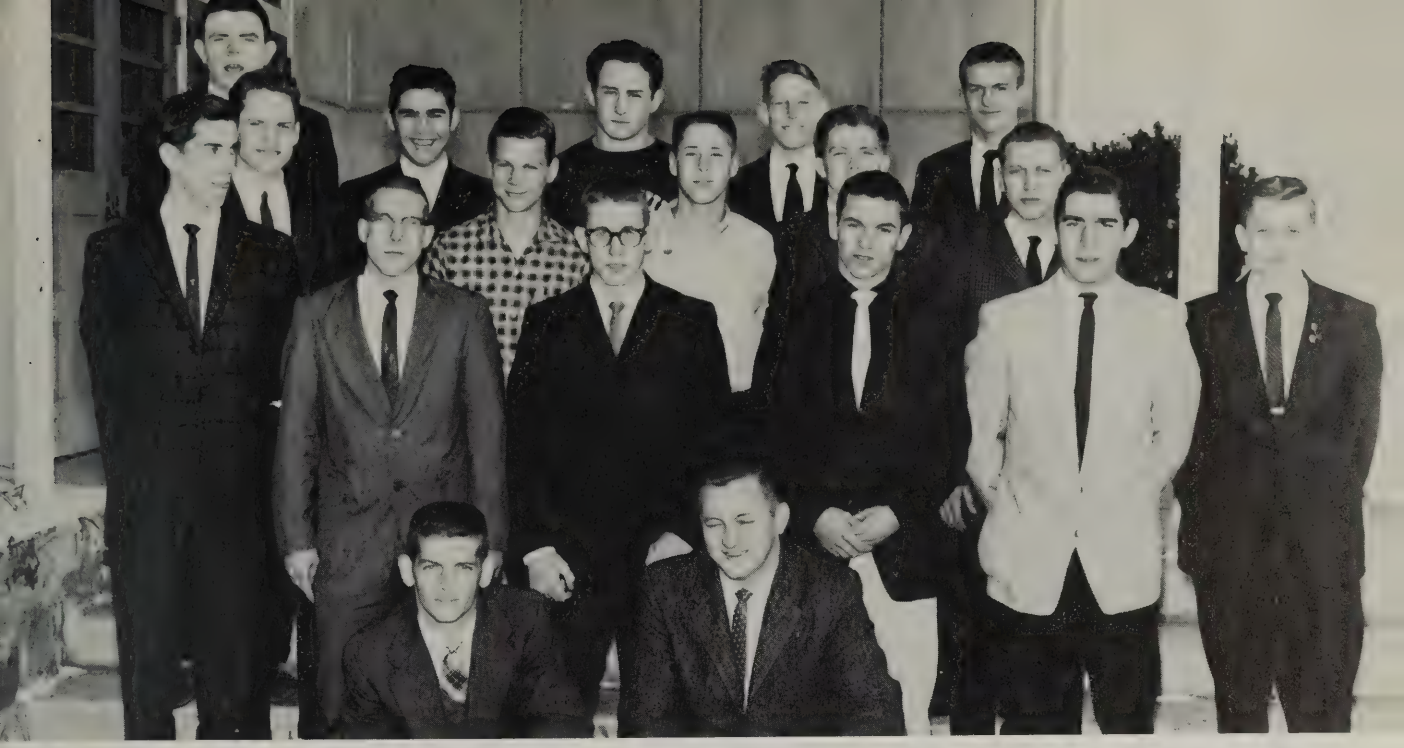

Prospective Track Members for '62

Maroons on the Track

"We Have To Stand
In Line."

King And Queen
For A Night

And The
Band Played On

Refreshments
Were Served

Features

HOLIDAY

Linda Lee Long

Homecoming Queen

JUNE WILBERGER
E. J. MORRIS

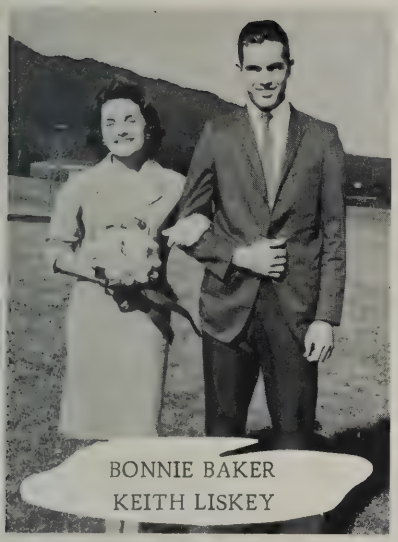

BONNIE BAKER
KEITH LISKEY

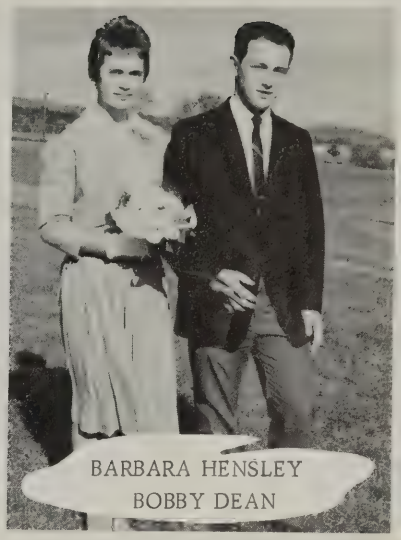

BARBARA HENSLEY
BOBBY DEAN

LINDA LEE LING
GERALD BLANK

SANDRA MUNDY
DONNIE COFFEY

FAYE BREEDEN
SKIPPER SMITH

1961-1962

Homecoming Court

Senior Play — "Shy Guy"

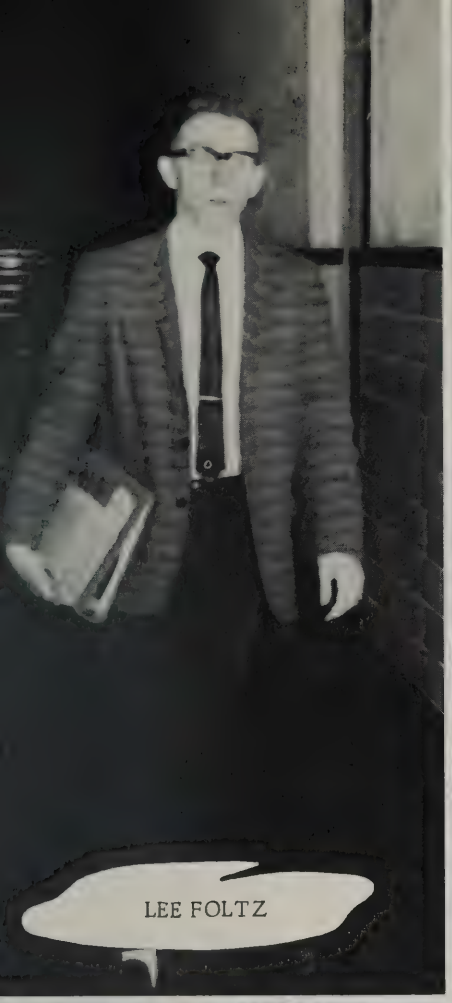

LEE FOLTZ

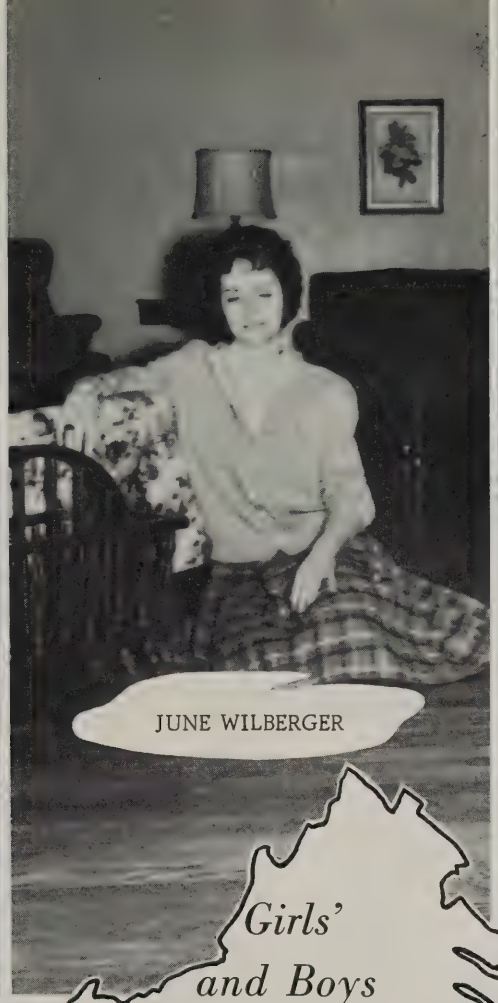

JUNE WILBERGER

BOB DINSMORE

Girls' and Boys State Representatives

LESLIE WILSON

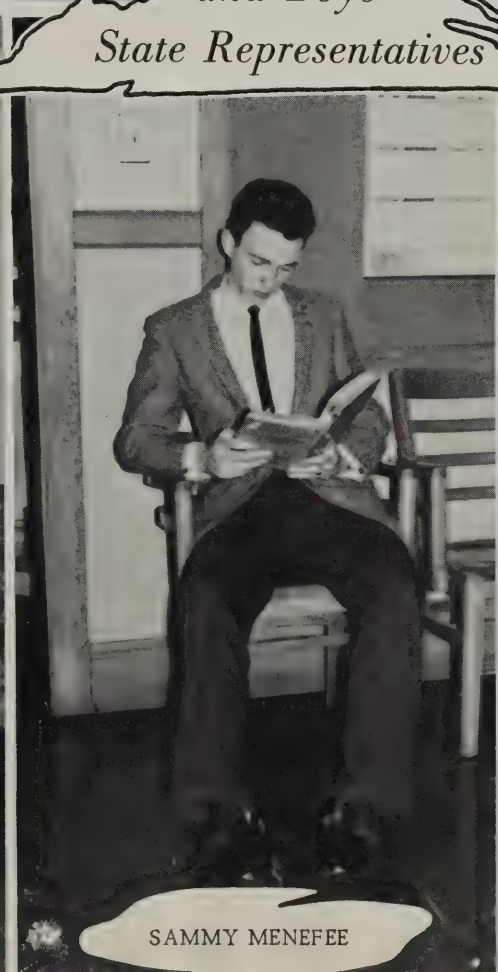

SAMMY MENEFEE

PAULETTE RODGERS

Most Courteous

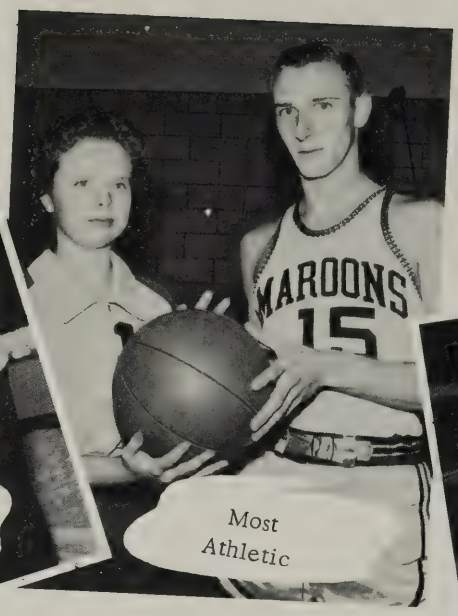

Most Athletic

Most Dependable

Parad

Most Popular

Wittiest

Best Dressed

Most
Studious

Most
School Spirit

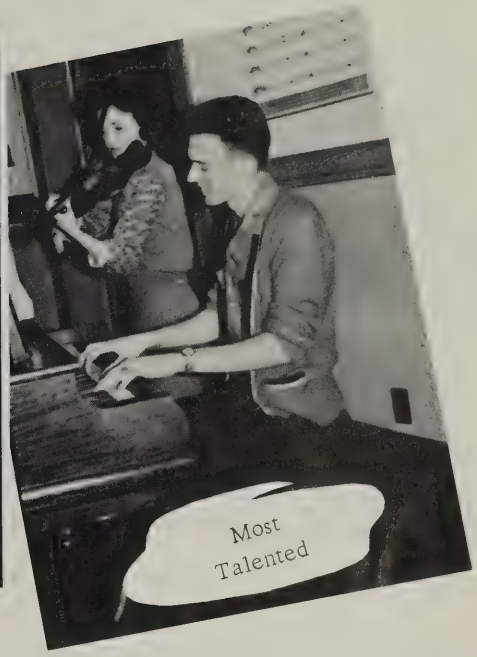
Most
Talented

of Stars

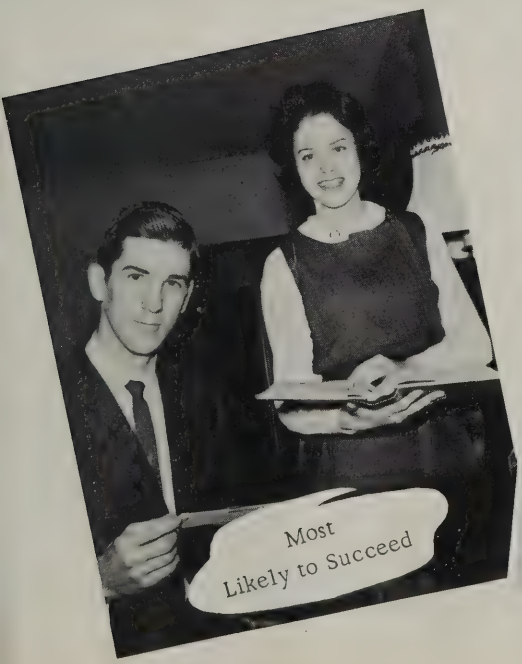
Most
Likely to Succeed

Best
Looking

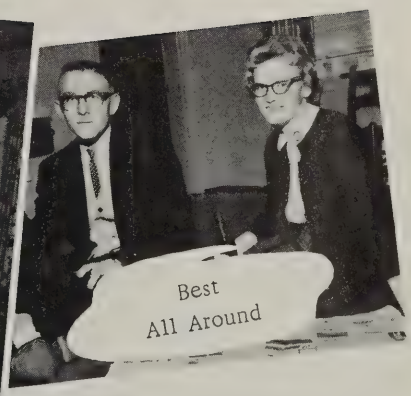
Best
All Around

At Montevideo another year

our best intentions and our serious moments,

our careless slipups, and our spasmodic steadies,

our lighter memories and

has passed — We've had

our thoughts for others and concern for ourselves ,

our creative moments, and our hectic times,

lasting friendships — we'll always remember.

Senior Statistics

NANCY AREHART
F. H. A.; G. A. A.

JOYCE ARMENTROUT
G. A. A.; F. B. L. A.

LINDA FAYE ARMENTROUT
F. H. A.; G. A. A.

GARY BARNHART
Glee Club; K. V. G.

GERALD BLANK
J. V. Football; J. V. Baseball; Football; Baseball; Monogram Club; Vice-President, K. V. G.

CAROLD BLOSSER
F. H. A.; Glee Club; G. A. A.

HUBERT BOYERS, JR.
F. F. A.; F. B. L. A.

SANDRA BOYERS
G. A. A.; F. H. A.; F. B. L. A.

GLENN BOWMAN
Peakazette, News Editor; National Honor Society, President; Junior Classical League; Junior Play; Senior Play.

ANNABELL BREEDEN
Glee Club; G. A. A.

HOWARD BREEDEN
K. V. G.

JOYCE BREEDEN
F. H. A.; F. B. L. A.; G. A. A.; Latin Club; Basketball.

LINDA SUE CARRIER
F. H. A.; Basketball; J. V. Cheerleader; Cheerleader; G. A. A.; Glee Club; Latin Club; Peakazette, Features Editor; Junior Class Treasurer; Junior Play.

BERN CASTLE
K. V. G.; Latin Club.

NANCY COLEMAN
F. H. A.; G. A. A.; Library Club; National Honor Society; J. V. Basketball; PEAK; Class Editor; Peakazette.

TEMPLE COLLINS, JR.
Glee Club; Baseball.

JUDY COOK
Latin Club, Treasurer; S. C. A.; F. H. A.; Basketball; Student Director; Junior and Senior Plays; Peakazette; Junior Class Secretary.

HARRY CRAWFORD
K. V. G.; F. F. A.; Glee Club.

SHIRLEY CRAWFORD
F. H. A.; Safety Patrol; Library Club.

KENNETH DEAN
J. V. Football; Football; Monogram Club; Basketball, Manager.

EDDIE DIEHL
Band; Safety Patrol; F. F. A., President.

MARLIN DIEHL
J. V. Football; J. V. Basketball; J. V. Baseball; Football; Track; Monogram Club; Latin Club; Band; K. V. G.; PEAK.

ROBERT DINSMORE
National Honor Society, Vice-President; President Junior Class; Band; Glee Club; S. C. A., District Chairman; Peakazette; Sports Editor; Boys' State; J. V. Football; J. V. Baseball; Football; Track; J. V. Basketball; K. V. G.; Junior and Senior Play; Monogram Club.

ALICE EDWARDS
Glee Club; F. H. A.; G. A. A.; Sexette; Sophomore Class Reporter.

LEE FOLTZ
S. C. A., Treasurer; J. V. Baseball; Baseball; Latin Club; Junior and Senior Play; Peakazette, Business Manager; PEAK; Sport Editor; K. V. G.

BUDDY GOODEN
J. V. Basketball; J. V. Baseball; J. V. Football; Basketball; President Freshman Class; Junior and Senior Play; S. C. A.

REBECCA HARMAN
National Honor Society; Glee Club; G. A. A.; Latin Club; Peakazette; S. C. A., Reporter; Reporter Freshman Class; Forensics; PEAK, Assistant Editor; Editor-in-Chief.

WHIT HAWKINS
Safety Patrol.

Senior Statistics

DORIS HENSLEY
F. H. A.; G. A. A.

CARROLL HILL
J.V. Baseball, Baseball; F. F. A.; K. V. G.

WILLIAM HOLLOWAY
F. F. A.; K. V. G.

JOHN HONAKER
K. V. G.

CHARLES HOOK
J.V. Football; J.V. Basketball; Football; Basketball; Band; Monogram, Secretary; S. C. A.; K. V. G.; Vice-President Sophomore Class.

LEONA HOOKE
Peakazette, Assistant Editor, Editor; F. H. A.; Band; J.V. Cheerleader; Glee Club; Mellotones; S. C. A.; G. A. A.; Junior and Senior Plays.

CARL HUFFMAN
J.V. Football; J.V. Basketball; J.V. Baseball; Track; Basketball; F. F. A.; Monogram; Vice-President Junior Class.

ROMA LAWSON
F. H. A.; Junior Classical League; G. A. A.; National Honor Society; Peakazette; Reporter Senior Class; Senior Play.

WINSTON LIFE
K. V. G.; Track.

CHARLES LILLY
J.V. Football; Football; F. F. A., Assistant Secretary; Basketball.

DONAL LOKER
F. B. L. A.

LINDA LEE LONG
S. C. A.; Executive Committee; F. H. A.; 1st Vice-President, Federation Treasurer; Peakazette, Cheerleader; J.V. Cheerleader; Band; Junior Play; Senior Play; Secretary Freshman Class; National Honor Society, Secretary; PEAK, Associate Editor, Activities Editor.

JUANITA MACE
F. H. A.; Latin Club; Glee Club.

VIVIAN MAGALIS
G. A. A.; Basketball, Manager; Treasurer Senior Class; F. H. A.

LAVONNE MARTIN
G. A. A.; F. B. L. A.; F. H. A.; Safety Patrol.

SHIRLEY MAY
G. A. A.; F. B. L. A.; J.V. Basketball; Junior Play.

LARRY McINTURFF
J.V. Football.

BARBARA MEADOWS
G. A. A.; F. B. L. A.; Library Club; Safety Patrol; J.V. Basketball, Manager.

SAMMY MENEFEE
Band, Vice-President, President; Boys' State; PEAK, Business Manager; Glee Club, Treasurer; Peakazette; S. C. A.; Vice-President Senior Class; Mellotones; Safety Patrol; Latin Club.

CHARLOTTE MESSERSMITH
G. A. A.; F. H. A.; Glee Club; Latin Club; Safety Patrol; S. C. A.

EDDIE MEYERHOEFFER
F. F. A.; K. V. G.; F. B. L. A.; Band.

RICKY MOLTER
Glee Club; Basketball.

E. J. MORRIS, JR.
Latin Club; J.V. Football; J.V. Basketball; Football; Basketball; Glee Club; F. F. A.; Monogram Club, President; J.V. Baseball; Peakazette; K. V. G.; S. C. A.; Executive Committee; Junior Play; President Senior Class.

JESSIE MORRIS
K. V. G.; Glee Club.

CURTIS PATTERSON
J.V. Football; J.V. Basketball; J.V. Baseball; Football; Baseball; S. C. A.; Vice-President Freshman Class.

CAROLYN PERRY
Band; Glee Club; F. B. L. A., Secretary; G. A. A.; F. H. A.; Basketball; PEAK.

Senior Statistics

CAROLYN PHILLIPS
Junior Classical League; Junior Play; Peakazette; G. A. A.; Library Club; F. H. A.; J. V. Cheerleader; Cheerleader; PEAK; Secretary Senior Class; Senior Play; Student Director; Basketball.

DANNY RAYNES
J.V. Football; J.V. Basketball; Track; Football; Basketball; Mellotones; Band, Vice-President; K.V.G.; Monogram Club; Treasurer of Eighth Grade, Freshman, and Sophomore Classes.

FAYE REXRODE
F. H. A.; Safety Patrol; Junior Play; G. A. A.; J.V. Basketball.

GENEVIEVE RITCHIE
F. H. A.; Safety Patrol.

PAULETTE RODGERS
F. H. A., President; Peakazette; G. A. A.; S. C. A.; Executive Committee.

ROGER SAYLOR

JAMES SCHROEDER
F. F. A.

C. B. SCOTT
Band; Latin Club; K. V. G.

DORIS SHIFFLETT

ROGER SHIFFLETT
Latin Club.

CAROLYN SHIREY
F. H. A.; Glee Club; Safety Patrol.

CAROLYN SHOWALTER
F. H. A., Federation Vice-President; Band, Librarian, Secretary-Treasurer; Glee Club, President; J.V. Cheerleader; Cheerleader; Junior Play; Senior Play; Peakazette, Features Editor; PEAK; Features Editor, Sexette.

ROGER SIEVER
F. F. A.; Safety Patrol.

DANNY SIMMERS
K. V. G.; F. F. A., Vice-President; Glee Club.

RACHEL SIPE
G. A. A.; F. H. A.

ROBERT SIPE
F. B. L. A.; Football; Baseball.

CHARLES SMITH
F. F. A.; Glee Club.

DAVID SNYDER
National Honor Society, Treasurer; Latin Club, Reporter; Junior Play; Senior Play; PEAK, Photographer; Peakazette, News Editor; Band; All-State; K.V.G.

LEROY STRICKLER
F. F. F.; Glee Club.

BENNIE TETER

JUNE WILBERGER
F.H.A.; S.C.A., Reporter, Secretary; Band, Secretary, Treasurer; Secretary Sophomore Class; Peakazette; National Honor Society; PEAK; Girls' Sports Editor; Assistant Class Editor; Junior Play; Senior Play; J. V. Cheerleader; Cheerleader; Girls' State.

LESLIE WILSON
F. H. A.; Band; Junior Classical League; J.V. Cheerleader; Cheerleader; Junior Play; Senior Play; PEAK; Assistant Art Editor, Art Editor; Peakazette; S. C. A., Vice-President, President; President Sophomore Class; Girls' State; National Honor Society.

Shenandoah's Pride

DAIRY PRODUCTS

For the Best in Dairy Products

Always Ask for

"SHENANDOAH'S PRIDE" Milk and Milk Products

The Valley of Virginia Cooperative Milk Producers

Association

Phone Harrisonburg 434-7328, Woodstock GL 9-2821

41 W. Washington St.

Harrisonburg Virginia

Merck Chemical Division

MERCK AND COMPANY, INC.

Manufacturing Chemists

STONEWALL PLANT

Elkton Virginia

Myers Ford Company

"Our Aim Is to Give Fair Deals and Satisfactory Service"

Dial 298-2071

Elkton, Virginia

Herff-Jones Company

Manufacturers of

Montevideo High School Class Rings

Virginia Representative
JAMES L. DECK

P. O. Box 4735 Richmond 29, Virginia

Best Wishes From

W. H. Kyger
FUNERAL HOME

All Personnel Licensed Including a Fully Licensed
Lady Funeral Director

Fully Equipped Ambulance Including Oxygen

24-Hour Service

J. C. PENCE, MARGARET G. PENCE, Directors

McGaheysville Virginia

Snell Cash Coal Co.

Coal - Fuel Oil

"Satisfaction Guaranteed"

JOHN F. MILLER, JR., Owner

Dial 434-8201

Harrisonburg, Virginia

COMPLIMENTS OF

Reynolds Metals Company

PLASTICS DIVISION

Grottoes, Virginia

Leggett's

Three Big Floors

of Better Values

in

Harrisonburg

Foley Motors, Inc.

1645 So. Main
Harrisonburg, Virginia

"Deal with Foley without folly"

Renault

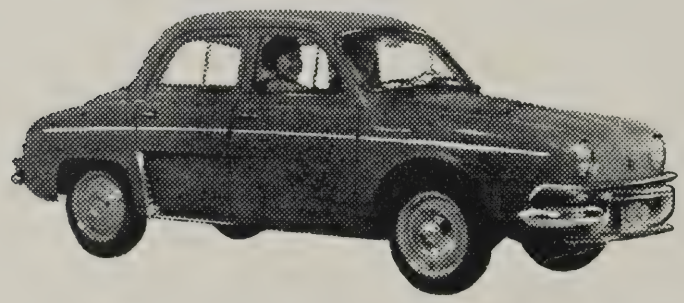

Peugeot

"The House Co-Operation Built"

Main Office and Warehouse
Harrisonburg, Virginia

Branches:

Timberville
Bridgewater
Elkton
Cross Keys

Farmer Owned and Controlled

CO-OPERATIVE PURCHASING
AND MARKETING

Built for Better Farming and
More Security for Agriculture

A CAREER
With A Future!

If you like science and mathematics, consider engineering for your career! Engineering is the field of today and tomorrow. Progress is fast. New jobs are opening up every day. Plan for a job with a future—plan to be an engineer!

VEPCO

VIRGINIA ELECTRIC AND POWER COMPANY

Douglas Pearce, Inc.

Sports and Foreign Car Tire Recapping Headquarters

50 South Mason Street

Dial 434-2321

Harrisonburg Virginia

THE HOUSE OF QUALITY
and
THE BRIDE'S HOUSE

Bridals
Bridesmaid
Formals
Sportswear

39 East Market Street

Harrisonburg Virginia

THE
FIRST NATIONAL BANK

Your Full Service Bank
Sunset Heights Branch
or
Downtown Main Office

Member Federal Deposit
Insurance Corporation

Mike's Produce

Phone 434-8166

Buyers of Live Turkeys

Will Buy Anywhere

Contact Manager - E. A. LAMPE, JR.

SHENANDOAH VALLEY LIVESTOCK SALES, INC.

Hogs - Cattle - Calves

SALES - 1:30 P. M. Saturday

Phone 434-4482

FAIRMONT

Fairmont Foods Co.

Harrisonburg, Virginia

Compliments of

THE

Daily News Record

The Shenandoah Valley's

Largest Newspaper

Superior Concrete

"Transit Mixed"

Plants Located in Harrisonburg
and in Elkton

Pre-Fabricated Cattle Guards

Dial
Harrisonburg
434-9359

Dial
Elkton
298-6161

Joseph Ney's

extends to all students

of Montevideo High School

wishes for a peaceful and

happy future

THE

Rockingham

NATIONAL BANK

Stands for:

STRENGTH

COURTESY

SERVICE

Serving Rockingham County

A Full Service Bank

W. A. Hartman

MEMORIALS

"We Work for Those Who Love and Remember."

459 Noll Drive
Harrisonburg, Virginia

Branch: 1301 E. Market St.
Charlottesville, Virginia

"The Best in Flowers and Service"

Blakemore Flowers

"The Shop to Know in Harrisonburg, Virginia."

273 East Market Street
Dial 434-4487

Shenandoah Press

"Expert Printing Is Our Specialty"

Color Printing

Dial 879-4791 Dayton, Virginia

Glen Shomo

Established 1923

THE GENERAL TIRE

Recapping and Vulcanizing

530 N. Main St.

Harrisonburg, Virginia

Huntington
LABORATORIES, INC.

Manufacturers of

the World's Finest

Sanitation and Maintenance

Products

Compliments of

Pres Brown's
SPORT SHOP

14 West Washington Street

Lexington, Virginia

John W. Taliaferro
SONS
JEWELERS

Expert Watch, Clock and
Jewelry Repairing
Engraving and Diamond Setting

54 South Main Street
Harrisonburg, Virginia

Compliments of

F. W. Woolworth
COMPANY

41 West Court Square

Harrisonburg, Virginia

Belmont Pool

Route 33

Elkton, Virginia

Compliments of

Sellers
FURNITURE COMPANY

Broadway Harrisonburg

Wampler
FEEDS, INC.

On Route 42

At the Big Red (W) Water Tank

Harrisonburg
PAINT STORE

Paints Wallpaper

DU PONT
REG. U. S. PAT. OFF.

Phone 434-7243 919 S. High St.

Harrisonburg, Va.

B.C. Deaner
FOOD CENTER

You Ring We Bring

Phone 249-2066

"We Give TV Stamps"

Grottoes Virginia

HARRISONBURG
WHOLESALE MEAT CO., INC.

Beef Cheese Provisions Pork

Operated by O. R. SNYDER

P. O. Box 82 Phone 434-4416

J.S. Denton
& SONS, INC.

61 Court Square
Harrisonburg, Virginia

Shenandoah Valley's Largest
Furniture and Floor Covering
House

Coca-Cola
REG. U. S. PAT. OFF.

HARRISONBURG COCA-COLA

BOTTLING WORKS, INC.

WILBERGER ELECTRIC
COMPANY

24-Hour Fuel Oil - Kerosene Delivery
and Burner Service
Electrical, Plumbing and Heating
Contractor
Hotpoint Appliances
RCA Televisions and Radios
Youngstown Kitchen Equipment
Myers Water System

Phone 249-2341 Grottoes, Va.

Compliments of
J.O. Stickley

Farm Equipment

and

Home Appliances

Valley Books

School Supplies
Gifts

Harrisonburg's Religious
Book Store

82 S. Main Phone 434-6643

Compliments of

Shengas Corp.

Elkton and Harrisonburg

Compliments of

Valley
SMALL LOAN CO.

Harrisonburg, Virginia

Suter's Craft Shop

Handcrafted Furniture

"Factory Direct to You"

U. S. Rt. 11, 1 Mile South
Harrisonburg, Virginia

David B. Garber

"Your Reliable Jeweler"

Watch Repairing - Jewelry

Gifts

Water St. on Parking Lot

Dial 434-4922
Harrisonburg, Virginia

Compliments of

Alfred Ney's INC.
50-60 North Main Street
Harrisonburg, Virginia

W. T. Grant Co.

Known for Values

"On the Square"

in Harrisonburg

THE J. E. Plecker CO., INC.

"See the Difference"

Harrisonburg, Virginia

Harrisonburg
FRUIT AND PRODUCE
Wholesale Distributors of
Fresh Fruit, Vegetables
Frozen Vegetables, Meats,
and Seafood
Dial 434-3819
Harrisonburg Virginia

Sheet Music
Records
Music Supplies
Loewner's
RECORD SHOP
Harrisonburg, Virginia

Dial 434-4457 434-4253
Shenandoah Valley
PRODUCE CO., INC.
Plant
501 N. Liberty St.
Harrisonburg, Virginia
434-4495
Main Office 230 Park Avenue
New York 17, N. Y.

Loewner GRANITE
& MARBLE CO., INC
Granite and Marble Monuments
Exclusive Rock of Ages Dealer
174 North Main Street
Harrisonburg, Virginia
Dial 434-2241

Compliments of
Finks Jewelers, Inc.
16 South Main Street
Harrisonburg, Virginia

4% Interest on
Certificate of Investment
HARRISONBURG LOAN
AND
THRIFT CORPORATION
180 East Market
Phone 434-2521

You Are Invited to
Open a
Checking or Savings
Account at
THE National Bank
OF HARRISONBURG

ALUMINUM SIDING
Storm and Screen
Windows and Doors
BLAINE SMITH
ENTERPRISES
U. S. R. #11
3 Mi. North of Harrisonburg
Phone 434-8657

"Shenandoah Valley's Largest
and Most Popular Furniture Store"

Schewel
FURNITURE CO., INC.

135 South Main Street

Harrisonburg, Virginia

Neff TRAILER SALES
INC.

Harrisonburg, Virginia

Gateway to Better Living
in a Mobile Home.

Phone 434-3853

PRICE
BUSINESS MACHINES CO.

Royal Typewriters

Victor Adders - Calculators

Sales - Service - Rentals

Supplies

924 S. High St. Phone 434-7549

W. S. Menefee's
GARAGE

Auto Repair - Carburetor Service

Motor Tune-Up

Phone 234-4201
Mt. Crawford, Virginia

Rocco Feeds, Inc.

Definite Feeds
for
Definite Needs

Complete Line of Feeds

Dial 434-9331
Harrisonburg, Virginia

"ASK THOSE WE SERVE"

Shomo & Lineweaver
INSURANCE AGENCY, INC.

328 S. Main St.

Harrisonburg

THE Julias
RESTAURANT

201 North Main Street

Harrisonburg, Virginia

Thompson's
MOBILE SERVICE

"We Give S & H Green Stamps"

Phone 289-4958

Penn Laird, Virginia

Gitchell's

STUDIO & CAMERA SHOP

Your Eastman Kodak
Dealer and Distributor

Dial 434-7362
79 E. Market St.
Harrisonburg, Va.

Sheetz Grocery

Fresh Meats Vegetables

Phone 289-3661

McGaheysville, Va.

Compliments of

Heatwole Hatchery
INC.

Harrisonburg, Virginia

Hummel's

Dairy Rite Drive In
and Air Conditioned
Dining Room

Phone 434-9037

Harrisonburg, Virginia

Compliments of

BREEN'S
WILLOWBANK & MOTEL

Sandwich Shoppe

Located Opposite Howard Johnson

Harrisonburg, Virginia

MICK-OR-MACK

"Two One Stop Food Markets"

Downtown Harrisonburg
and
New Store on U. S. 11

Just South of City Limits

SHENANDOAH
EQUIPMENT CO.

Manufacturers of Poultry
and Stock Equipment

Phone 434-3838

Harrisonburg, Virginia

Compliments of

Rockingham
LIVESTOCK SALES, INC.

Sales Every Thursday

Dial 434-6765
Harrisonburg, Virginia

Gooden
DRUG STORE

Prescription Druggist

Grottoes, Virginia

Eutsler Brothers
INC.

Builders - Supplies
Lumber - Millwork - Coal
Hardware - Roofing - Paint
Plaster - Masons' Supplies
Storm Doors and Windows
Dial 249-2321
Grottoes Virginia

MICK-OR-MACK

"Cash Talks"

Groceries - Frozen Foods
Fresh Meats and Vegetables

"We Give S & H Green Stamps"

Phone 249-2041
Grottoes, Virginia

Compliments of

Hinton
LIVE POULTRY CORP.

1040 Moore Street

Harrisonburg, Virginia

For the Best in Banking Service

THE Peoples National BANK

of

Charlottesville, Virginia

Elkton Office
Elkton, Virginia

Whitsel Music

Where Everything Is Music
and
Music Is Everything

102 E. Market St.
Harrisonburg, Virginia

Charles L. Faulls
CLOTHING CO., INC.

11-13 North Court Square

Harrisonburg
Virginia

FURNITURE - Modern, Early American
PEERLESS - Boxed Spring and Mattresses
FIRTH CARPETS - Wall-to-Wall, Room Siz

F.F. VEST
FURNITURE COMPANY

Grottoes, Virginia

Reupholstering
Guaranteed Work
Free Estimates

Pick Up and Delivery
Phone 249-3141
P. O. Box 278

Phone 434-7560

VALLEY TRAILER PARK
& SALES, INC.

Dealers in
ABC - Richardson - New Moon
Buddy - Gardner
One and a Half Miles North on
Route 11
Harrisonburg, Virginia

Compliments of

Rockingham Milling
COMPANY, INC.

Harrisonburg, Virginia

Branches
Elkton, Va. Timberville, V
Bridgewater, Va. Dayton, V

Phone 434-4441

Extension Phones Save
Time and Steps

HARRISONBURG
TELEPHONE
COMPANY

Compliments of

Simmons
SERVICENTER

Penn Laird, Virginia

Gas and Oil Groceri
"Your Business Appreciated"

F. BARTH GARBER
INC.

"For Quality Shoes
and
Courteous Service"

Harrisonburg Virginia

WETSEL
SEED COMPANY

SEEDS

Field . Garden . Flower . Lawn
Insecticides Weed Kille
Lawn Fertilizers

Dial 434-6753
Harrisonburg Virgin

Miles Music Co.

PIANOS -- ORGANS

Teaching Materials

Harrisonburg

High Quality
Low Prices

Lee's Used Cars

EDW. LEE TUSING
Owner

Phone 434-7684
219 E. Market
Harrisonburg Virgi

GENERAL

APR 0 3 2013

CoLibrì
COVER SYSTEM ®
Made in Italy

8 032919 990020